Randy,

Still, you're one of
the lucky ones. I'll
sure miss you around
here. Best of luck
always.

Good!

Nancy "Alex"ander

P.S. Remember the fun
in band.

ALLEN COUNTY PUBLIC LIBRARY
3 1833 07494 4841

Randy Byers

Lots of Luck!
Rolf von Mendelt
"65"

To a nice, intellegent guy from a bad, dumb one. Best of luck in the future.
Gordon Stowe

Randy
You're a real great guy!! I really hope you come through in Principles. I don't think though you'll make it. Seriously Best Wishes Always!!
Bill Zeaga

Randy,
Well it's been a long ways from Hadley, and Sci. Science to West, and Government. But we made it didn't we. I hope that everything comes your way because you are a real nice guy.
Your friend,
Jim Best '64

Randall-
When I tap my pencil 3 times hand me your principles paper tomorrow. You're a real credit to the Country Acres Tennis & Pinball Machine Society
AMohr

Randy, it's been a pleasure to know you for the past three years. Best of luck in the future.
Rodger Coxon '64

WICHITA HIGH SCHOOL WEST

WICHITA, KANSAS
Volume II

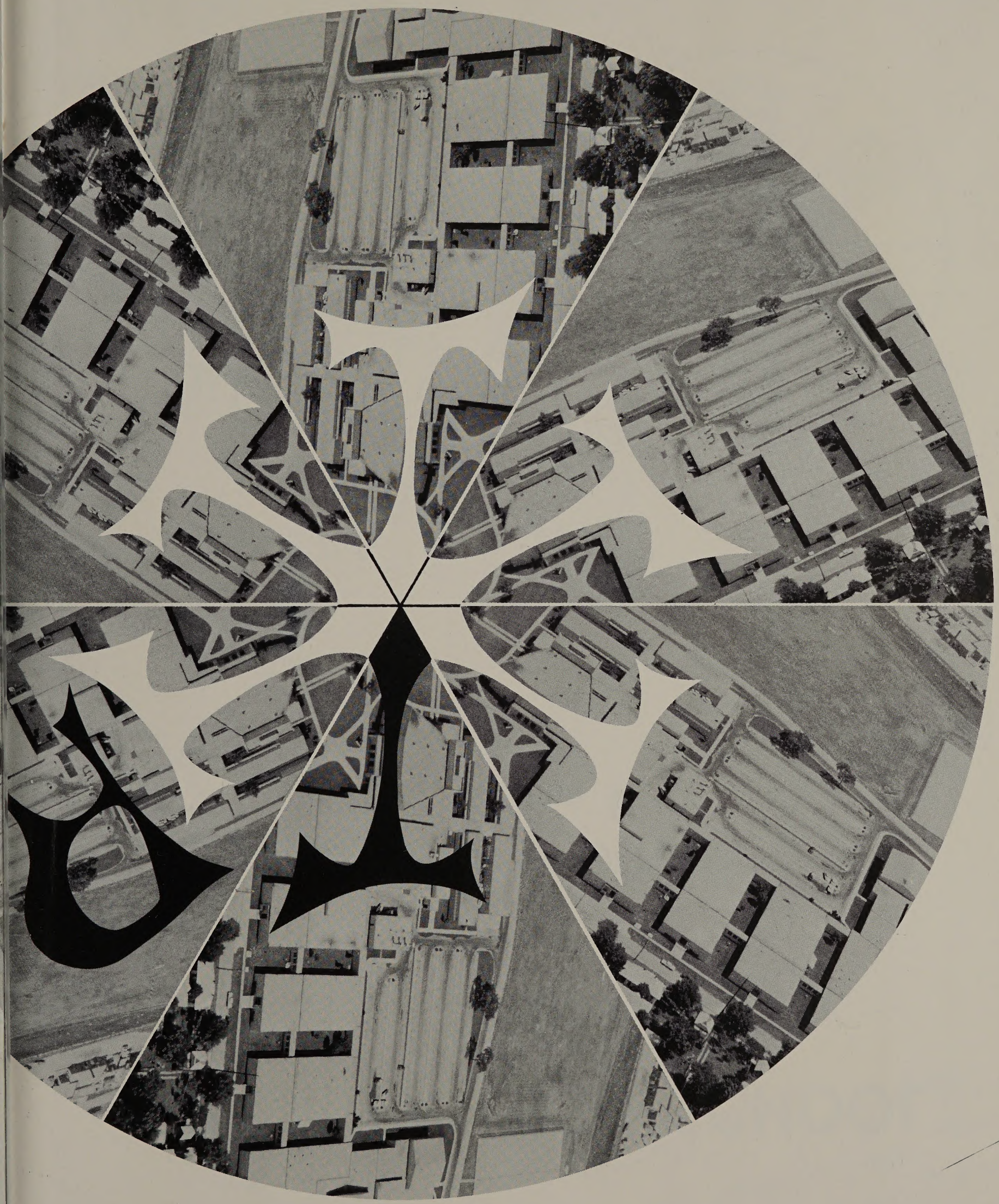

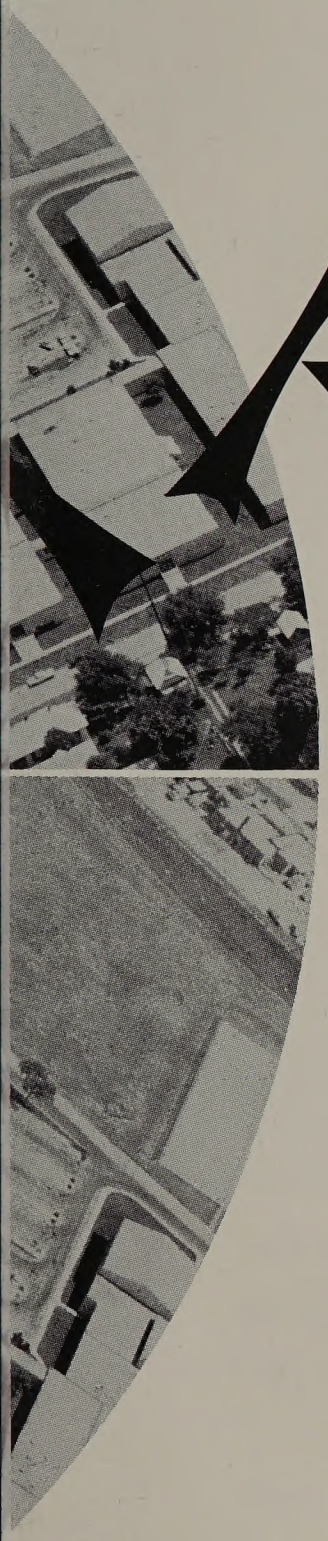

1964

Pam Allison
Editor-in-Chief

Marilyn Laham
Faculty

Sandy Shields
Copy Editor

Tom Avila
~~**Andy Woodward**~~
Photographers

Marguerite Rose
Business Manager
and Artist

Ann Crossette
Sports

Carla Adams
Activities

Pat Brennan
Linda Allison
Student Life

Linda Helms
Students

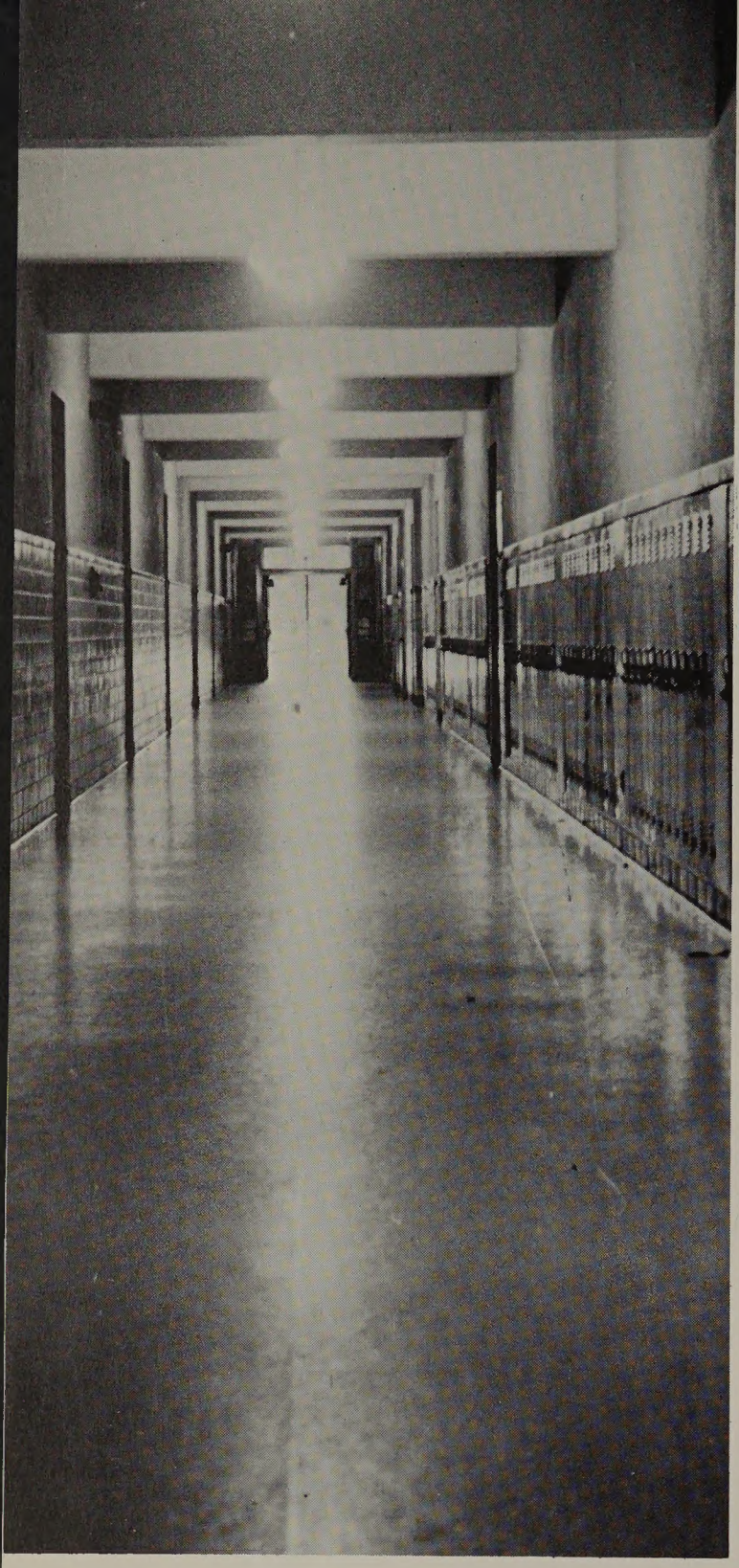

FOREWORD

Like the variegated, ever-changing images that appear in a kaleidoscope, the student body of a high school is constantly changing. West High resembles that kaleidoscope, and each year represents a turn, and an introduction to a new arrangement of symmetrical happenings.

It is the people of West—the students, administration, faculty, and many other workers—who give life to our imaginary kaleidoscope, and help transform its mirrored reflections to realistic situations.

This school animation is the most outstanding part of our kaleidoscopic pattern. The congested corridors, morning bulletins, and busy classrooms; the various elections, club meetings, dances, and athletic events are very fond and familiar examples of high school life at West that can be sighted in the 1964 whirl of the kaleidoscope.

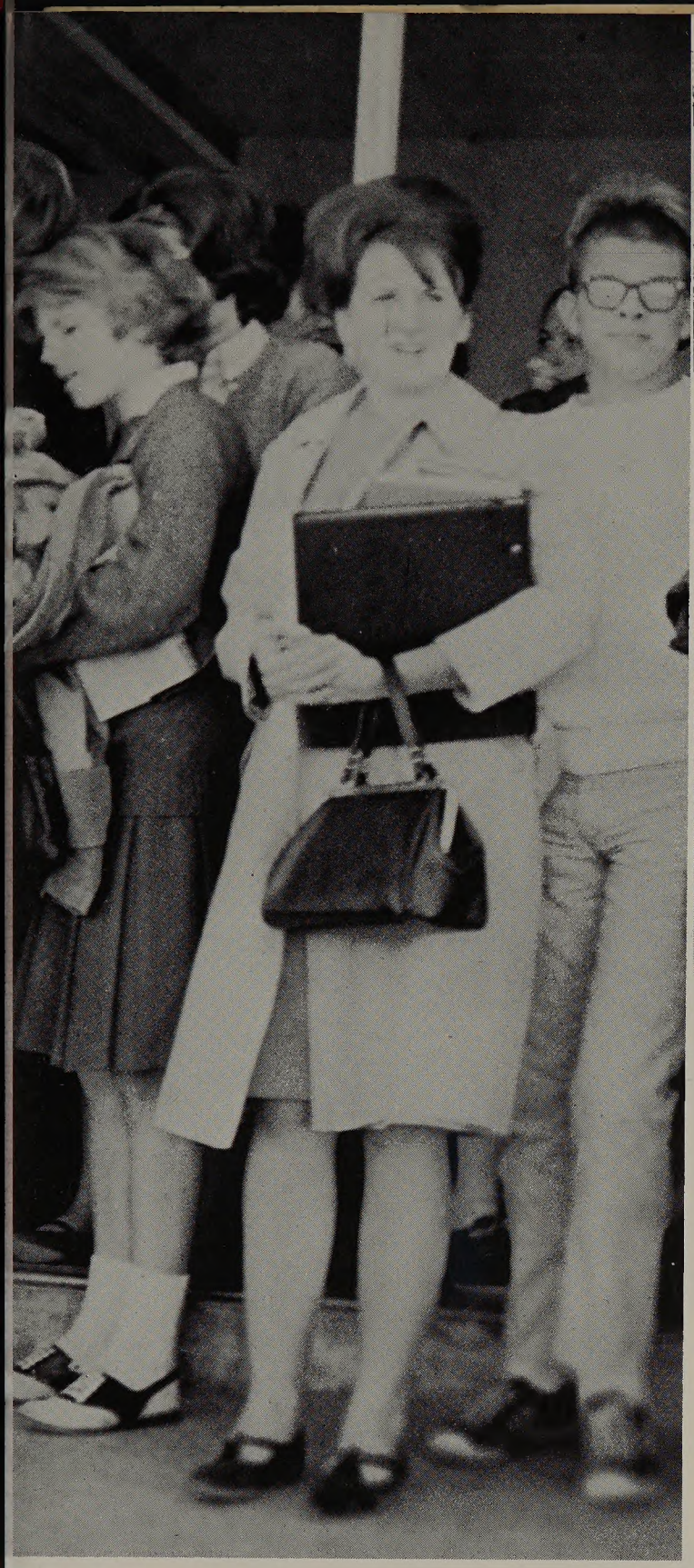

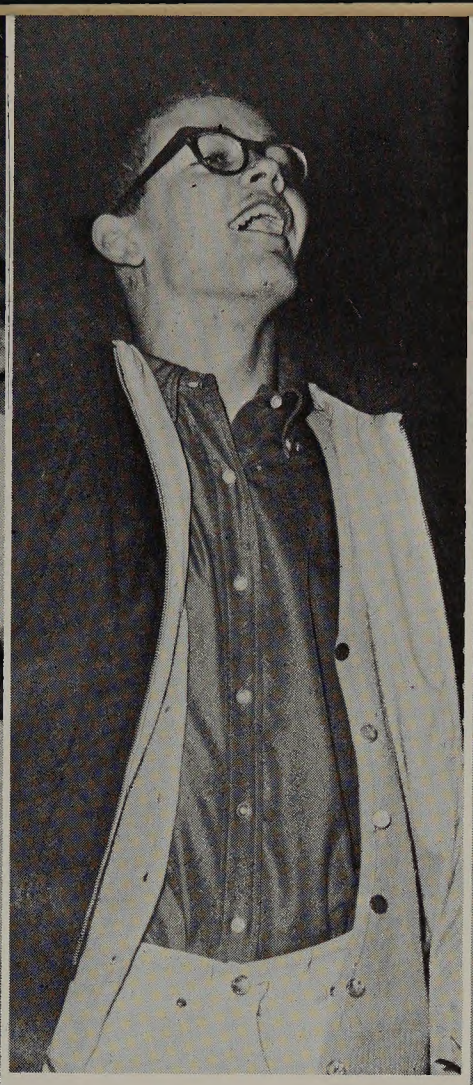

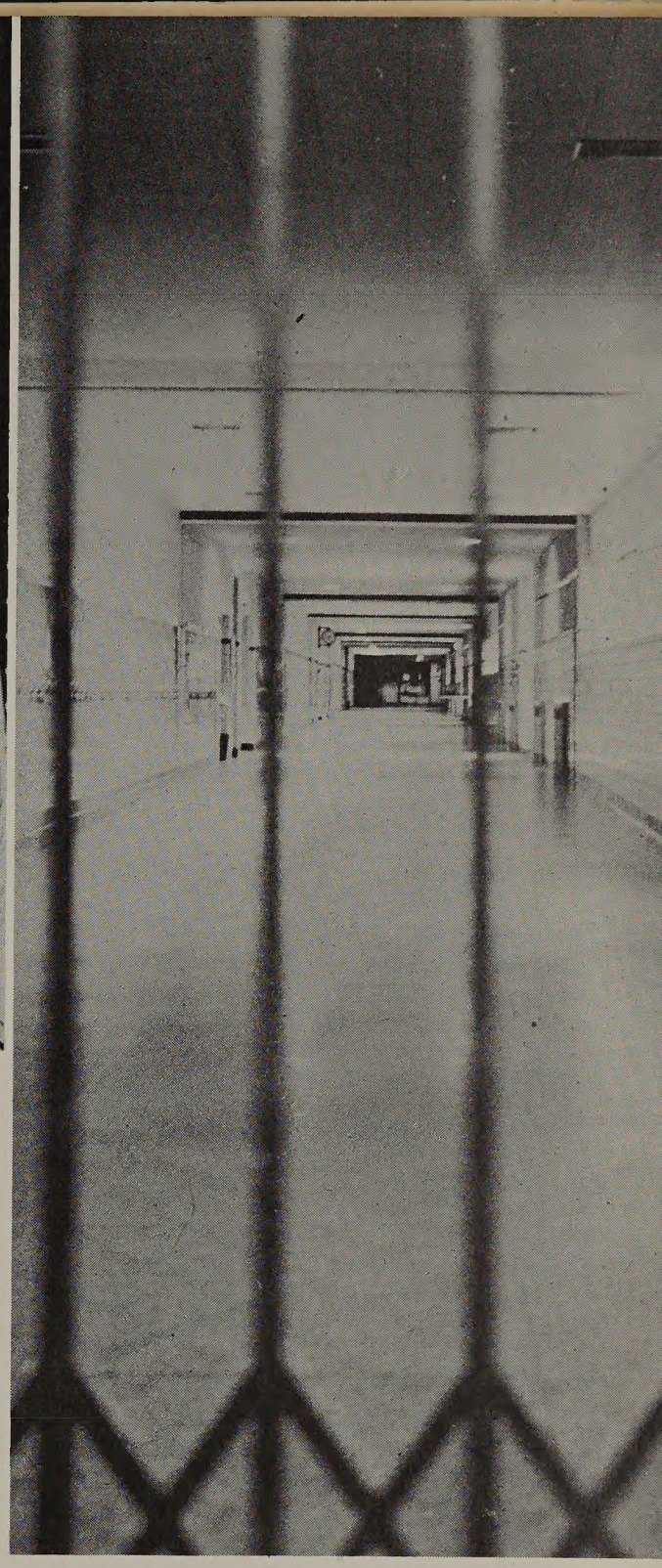

TABLE OF CONTENTS

INDIVIDUALS

	Pages
Administration and Faculty	6- 23
Students	24- 63

INTERESTS

Activities	64- 81
Sports	82-107
Student Life	108-125
Conclusion	126
Senior Index	127-130
Index	131-136

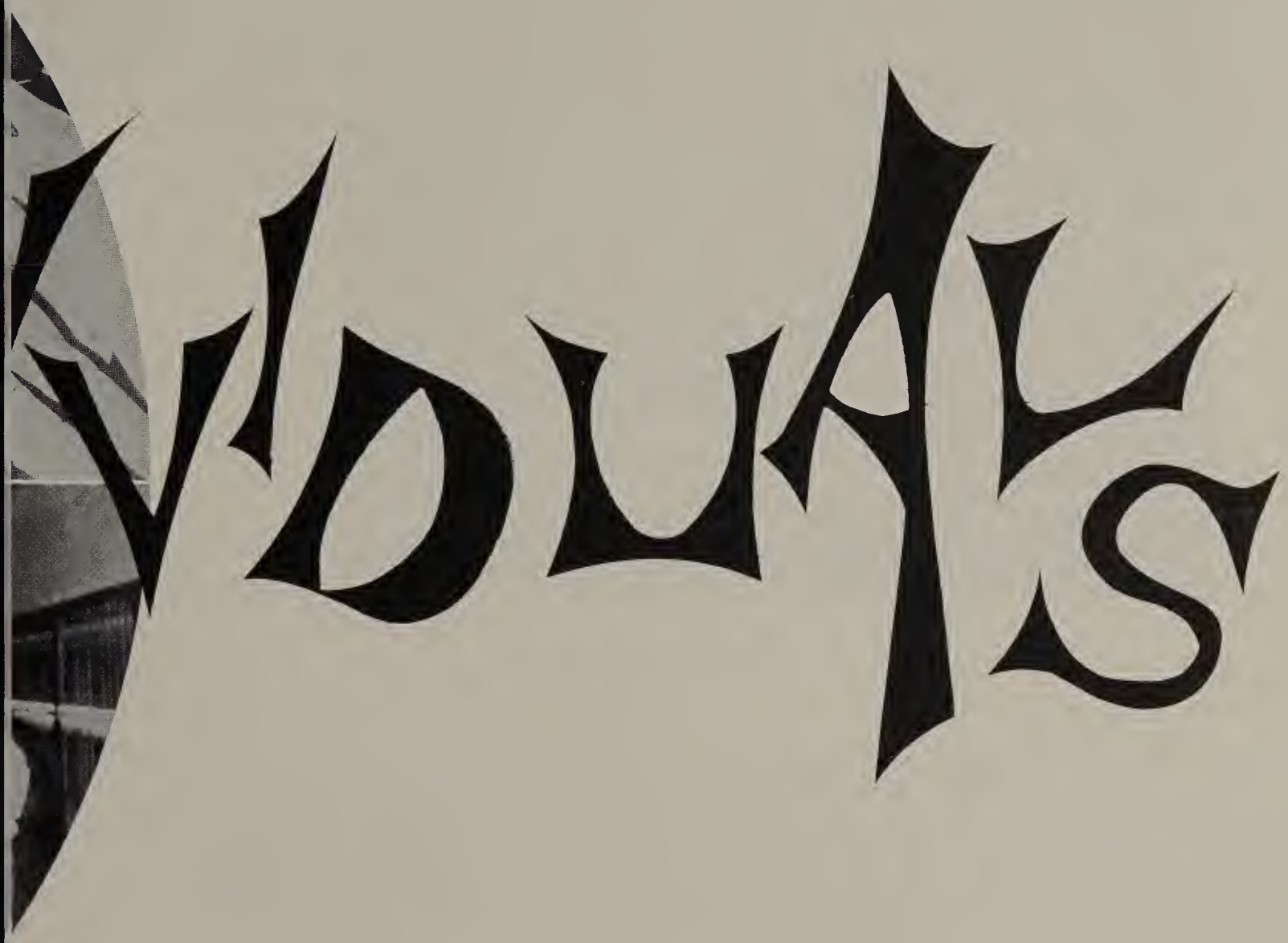

Dr. Edwin J. Friesen, Principal

To the Students of West High School:

The world in which the students of West High School live is one in which "change" appears to be one of the dominant influences. Automation is replacing manpower, electronic computers are proving to be more accurate and rapid than human brains, jet power and air waves are shrinking the world into a neighborhood, and supersonic speed and rocket fire are making space and other planets almost as real to us as the more remote places of the globe. Yes, "change" seems to be one of the few constants of living left.

It is for this kind of world that West High School seeks to prepare you students. Be it your choice to continue further schooling or to find a place of employment after graduation, your preparation at West High School should help substantially to qualify you.

As you carry West's pioneer spirit to wherever destiny takes you, may those who learn to know you see youth's best in you. You are and deserve no less.

I trust that good fortune and God's speed shall be yours.

Edwin J. Friesen

James T. Dye, B.S., M.A., Professional Diploma
Vice-Principal

Wilbur C. Dorsey, B.S., M.A., Ed.S.
Assistant Principal

Always busy, always interested, Mr. Dorsey keeps West High operating smoothly and efficiently. His friendly relationship with the students promotes better student, faculty understanding.

The office of vice-principal is aptly filled by Mr. Dye. He successfully carries out his numerous responsibilities while maintaining the respect and admiration of the students.

Advice giving is a full time job requiring four counselors to perform it. Mr. Froning helps seniors make plans for their further education. Mr. Wilmoth assists juniors in their many schedule problems and Miss Beaver aids confused sophomores in learning their way around school. This year West has added a special counselor, Mr. Williams.

Administration

co-ordinates student

activities

Harold Froning, B.A., M.S.
Senior Counselor

Victor Wilmoth, B.S., M.E.
Junior Counselor

Clarice Beaver, B.S., M.S.
Sophomore Counselor

J. W. Williams B.A., M.A.
Special Counselor

Charles Bish, B.S., M.A.
Study Hall

Glenn Blakemore, B.A.
Language Arts

Peter Bartel, A.B., M.A.
Science

Kenneth Beall, B.A., B.S., M.A.
Social Studies

Faculty Faces

feature frustration, fun, and friendliness

Efficient leadership is the key to a well-organized school. The seventy-one faculty members of West High School provide this necessary leadership. Of these, twenty joined the teaching staff this fall. Only nine were filling positions vacated last spring. Eleven were added to meet the needs of our growing school, with a record enrollment of over 1900. Under faculty guidance students grow mentally and physically as they increase their academic knowledge.

Always available for extra help and advice, teachers often serve above and beyond the call of duty. An example of this is their sponsorship of clubs, organizations and other school activities. They spend a large portion of their own time in seeing that these organizations run smoothly and efficiently.

Teachers are truly a valuable asset to the student kaleidoscope.

D. C. Bretz, B.A., M.S.
Mathematics

Bertram Broddle, B.S.
Language Arts

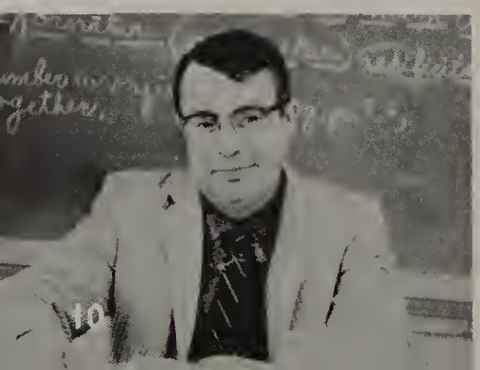

Elizabeth Brown, B.A.
Language Arts

Margaret Bumpas, B.S., M.A.
Home Economics

Jerry Bupp, B.A., M.E.
Physical Education

Carol Chambers, B.A.
Journalism

Diana Cubbage, B.S., B.A.
Physical Education, Social Studies

James Curry, B.S., M.E.
Business

Wilma Dunlap, B.S., M.A.
MT, Science

Guy Elsten, B.S.
Industrial Arts

Carolyn Elder, B.A.
Language Arts

Marion Faires, B.S., M.B.E.
Business

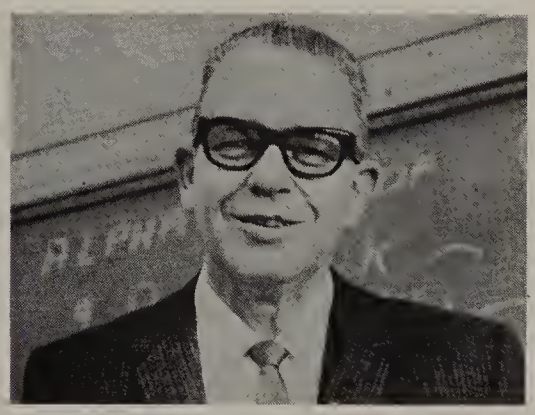

Robert Estill, B.A., M.A.
Social Studies

Donald Filby, B.A., M.A.
Art

Donna Fox, B.S.
Business

Ruth Frey, A.B., M.E.
Physical Education

Verla Griffiths, A.B.
Language Arts

Stella Hamilton, B.A., M.A.
Mathematics

Teachers

tolerate trials
and tribulations

Panfila Galvan, B.A.
Language Arts

John Harrell, B.S., M.S.
Social Studies

Wayne Harrell, B.M.E., M.M.E.
Instrumental Music

Pauline Hildinger, A.B., M.A.
Social Studies

D. J. Householder, B.S., M.S.
Science

H. D. Horton, A.B., B.S., M.S.
Science

K. W. Hunter, B.S.
Industrial Arts

Lottchen Hunter, B.A., M.A., Ded.
Mathematics

G. E. Hudson, B.S., M.S.
Industrial Arts

J. Ellis Jackson, B.A., M.M.E.
Vocal Music

Howard Johnson, A.B.
Science

Thomas Kemp, A.B., M.A.
Social Studies

Josepha Kennaday, B.S.
Physical Education

Eddie Kriwiel, B.A.
Physical Education

Marva Lange, B.A., M.S.
Language Arts

Leroy Leep, B.A.
Industrial Arts

Betty Larimer, B.S., M.A.
Language Arts

Esther Lewis, B.A., M.A.
Social Studies

Mary Ann Lewis, A.B.
Language Arts

Anita Lusk, A.B., M.A.
Business

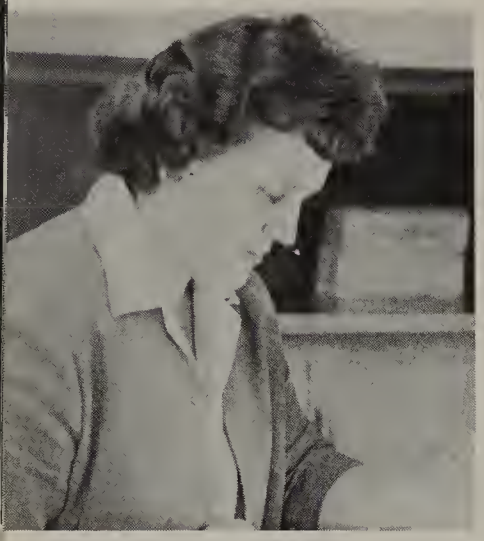

Ruth Lungstrum, B.A.
Business

Jack Mason, B.A., M.A.
Art

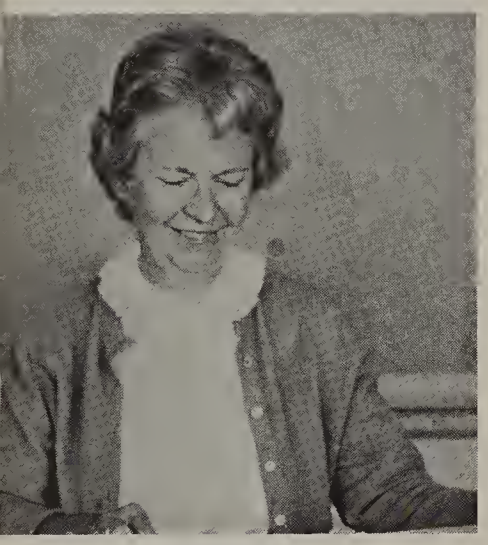

Majel Nighswonger, A.B., M.S.
Home Economics

James McQueen, B.S., M.S.
Mathematics

Joetta Melton, B.S., M.A.
Business

Joe Nixon, B.S., M.S.
Language Arts

Sherman Nystrom, B.S., M.A.
Science

Donald Olson, B.S.
Business

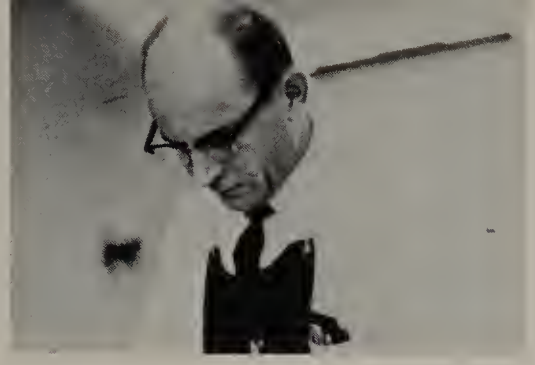

Faye Powell, B.A., M.A.
Social Studies

H. B. Reimer, A.B., M.M.E.
Industrial Arts

Sumner Roberts, B.A., M.E.
Physical Education

Lonnie Ruth, B.S.
Mathematics

Instructors

incite the industrious
and indifferent

Don Small, A.B.
Language Arts

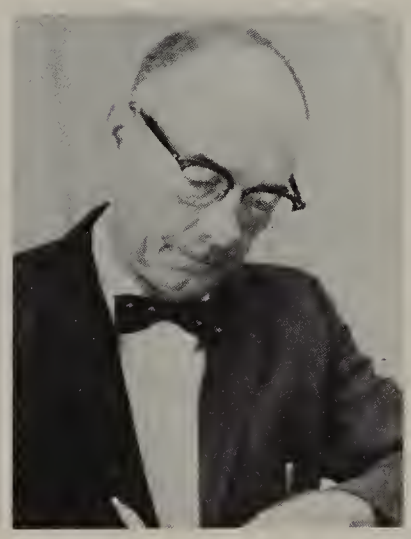

Charles Sanger, B.S., M.S.
Physical Education

Esther Schreck, B.S.
Home Economics

A. R. Schierling, B.A., M.E.
Language Arts

J. D. Shouse, B.S., M.S.
ED. Specialist
Physical Education

J. M. Sooter, A.B., B.S., M.S.
Industrial Arts

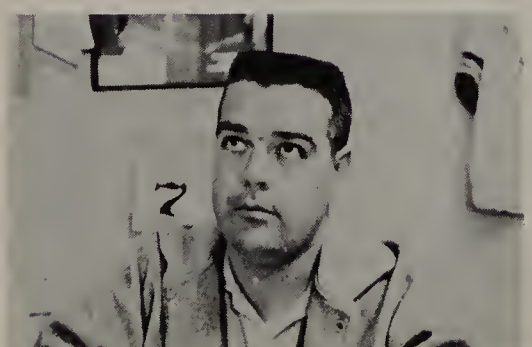

Educators

edify and enlighten

Marjorie Stone, B.A., M.E.
Advanced Certificate of Study, Physical Education

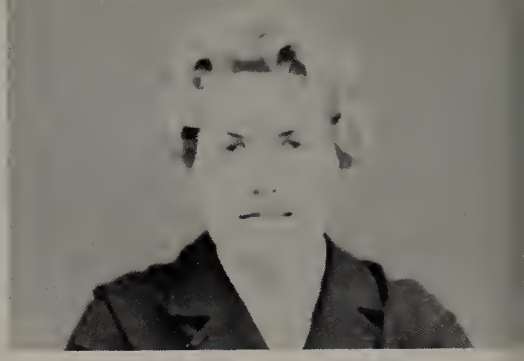

Esther Sullivan, B.A.
Language Arts

Helen Throckmorton, A.M., M.A.
Language Arts

Alice Turley, B.S., M.A.
Social Studies

Evelyn Thompson, A.B., M.S.
Language Arts

Sheila Wayne, B.S.
Language Arts

Gladys Willis, B.S.
Home Economics

Neil Warren, B.S., M.B.A.
Business

Lois Wisler, B.S.
Physical Education

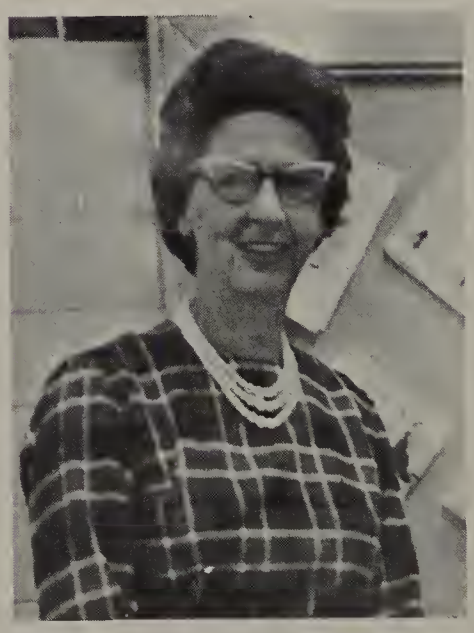

Joseph Zuvanich, B.S.
Science

Bobby Winton, B.S., M.A.
Science

Mixed Chorus, Bottom Row: M. Sapp, R. Brown, C. Farris, C. Weidner, S. Walker, L. Layton, V. Jones, W. Walker, E. Sander, K. Long, L. Donley, M. Watson, C. Henson, M. Baird. **Row Two:** L. Anderson, K. Wilson, P. Clutter, B. Davis, S. Kraus, J. Gooch, D. Harvey, K. Ring, T. Brentlinger, M. Ammann, P. Haney, L. Allison, S. Straw. **Row Three:** L. Cox, S. Grissom, K. Lupton, C. Harsh, M. Kirchberger, R. Helvie, G. Hetsel, M. Hartke, G. Miller, K. Carpenter, M. Wentz, A. Fuller, D. Deuel, C. Dewitt. **Back Row:** S. Campbell, B. Fowler, B. Hill, M. Rose, A. Malone, R. Pearman, D. Larson, D. Humphrey, D. Rogers, N. Gangloff, C. Knight, S. Hamilton, S. Oliver, D. Urguhart.

Sophomore Girls Glee Club, Front Row: S. Lee, N. Blevins, M. Senecal, N. Steffen, N. Gilley, B. Hoffman, L. Gourley, G. Stinson, D. Millis, S. Fiedler, S. Gailey, M. Davis, N. Prior, J. Clark, S. Matlock, M. Hiebert, C. Edmondson, J. Youngman, P. Taylor, D. Chase, S. Marshall. **Row Two:** J. Cantwell, V. Marlatt, M. McClellan, L. Franklin, S. Dutcher, S. Valle, J. Wiseman, S. Richards, L. Goodpasture, M. Henline, L. Russell, S. Baker, C. Buckner, S. Adams, M. Rogers, J. Hammer, B. Thornton, P. Green, B. Allen, J. Segers. **Row Three:** P. Benson, J. Maples, N. Griffin, M. Ellington, D. Hullett, B. Crum, D. Kessinger, B. Moody, S. Smith, W. Morgan, J. Price, E. Folkers, F. McKee, V. Reynolds, J. Head, B. Dreher, D. Murphey, D. Chewning, L. Kennedy, C. Mellott, C. Anderson. **Back Row:** K. Smelcer, F. Marsh, N. Funk, U. Wance, L. Parder, S. Bockelman, G. Bachl, D. Higbee, R. Bean, B. Brooks, D. Mathis, M. Peek, L. Stucker, D. Scribner, B. Kennedy, J. Hines, B. Fender, P. Donnelly, J. Hiner, V. Smith.

Choral Groups

Sophomore Boys Glee Club, Front Row: H. Weirauch, L. Massie, B. Harris, S. Evans, R. Brown, D. Smith, L. Eshom, D. Sigle, R Durant, M. Zabel. **Row Two:** M. Edwards, C. Ash, R. Sanders, H. DeWitt, D. Doze, J. Bonfiglio, J. Dreiling, L. Jost, S. Keeler, B. Fent. **Row Three:** F. Spaulding, J. Blevins, E. Wee, R. Pennick, R. Harmon, M. Mesker G. Clifford, J. Blythe, R. Potterton, S. Hammond. **Back Row:** D. Grantz, J. Davis, N. McGaugh, S. Bauman, G. Reed, L. Leslie, K. Seager, J. Mosier, G. Henderson, B. Dick.

Office Staff: B. Paph, PBX Operator; M. Baldwin, Registrar; E. Hatfield, Attendance Clerk; N. Haynes, Treasurer; I. King, Secretary; E. Shumate, Schedule Clerk.

School Nurse: Marjorie Curry

Librarians: Ruby Breedlove, Asst.; Maxine Blasdel, Asst.; Mae Torkleson, Head Librarian.

Cafeteria Staff: O. Pinkstaff, I. Strubar, M. Margrave, N. Snethen, L. Rucker, J. Oldsfield, B. Jackson, M. Burnette, M. Cox, L. Whitehead, C. Seburn, M. Newman, B. Knight, Z. Witherspoon.

Engineers: G. L. O'Dell, J. McAllister.

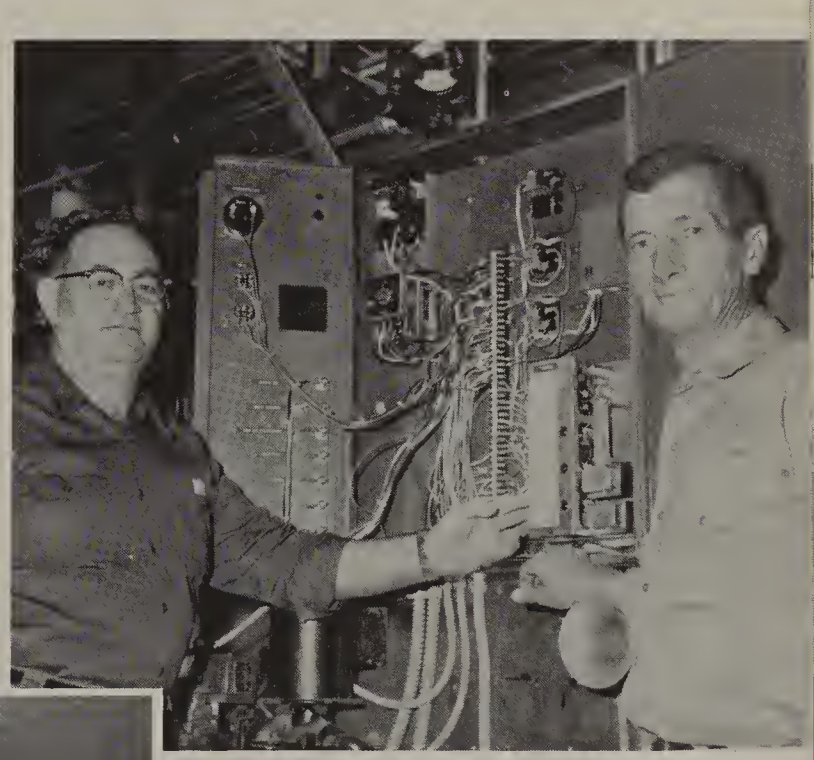

West Personnel

aid in keeping
school running smoothly
behind the scenes

Custodians: R. McCune, V. Pruitt, M. Harris, T. Bramblett, R. Phelps, J. Fricks, J. Blevins, J. Snethen.

Orchestra, Front Row: L. Gile, G. Dunham, C. Volz, M. Grisier. **Second Row:** K. Olson, M. Farney, W. Koker, L. Smith, C. Ward, J. Davis, C. Trizise, V. Moore, L. Black. **Third Row:** L. Kirkpatrick, C. Dauster, D. Roadenbaugh, M. Railey, L. Hoops, S. Freeman, P. Gorsuch, D. Bennett, R. McGee, M. Kilmer, R. Boyle, M. John. **Fourth Row:** T. Williams, O. Knoffloch, V. Jarrell, M. Jones, J. Starns, B. Bash, C. Hastings, P. Stevens, T. Williams, K. Bradrick, J. Selby, P. Lampher, J. Huddleston, M. Reid. **Back Row:** B. Bradford, J. Drake, J. Scharnhorst, M. Lewis, S. McClairey, D. Runyon, H. Harder, P. Squires.

Orchestra

performs for school,
public programs

Woodwind quartet members include John Starns, Valentine Jarrell, Orren Knoffloch, Brian Bash.

Twirlers: Diane Deuel, Jan Cribbs, LaVern Hoops, drum major, Jan Henrie, Sandy Davis, Judy Drake (Kneeling).

Band

adds spirit to sports events, gives concerts

Band, Front Row: C. Trezise, R. McGee, R. Jay, M. Kilmer, S. Freeman, L. Hoops, R. Dopps, J. Starns, O. Knoffloch, T. Lynxwiler, V. Jarrell. **Second Row:** J. Davis, J. Argo, D. Bennett, B. Tolbert, K. Bradrick, P. Stevens, T. Williams, C. Hastings, R. Merveldt, B. Leeka, G. Meek, J. Byers, J. Volz, M. Burchell, L. Vogel, S. Hughes. **Third Row:** R. Byers, D. Gaston, P. Hart, L. Anderson, L. Peebles, R. Howrey, M. Dowty, J. Quiring, D. Byerley, K. Simmons, M. Pledger, R. Dopps, J. Baker, T. Gorsuch, D. Everman, M. Ziser, M. Bowden, G. Lamm, D. Rees, B. Carpenter, N. Alexander, M. Gardner, T. Graeff. **Back Row:** D. Runyon, D. Koch, D. Roland, J. Meier, D. Beall, P. McCullough, J. Ryan, W. Phillips, R. Follin, P. Squires, T. Ruggles, J. Manuel, S. McClain, J. Dopps, M. Lewis, L. Lancaster, O. Brown, J. Scharnhorst, C. Evans, T. William, Q. Stephens, J. Drake, B. Bradford.

Choir, Front Row: M. Grisier, M. Talley, P. Ioerger, P. Lupton, S. Rittgers, N. Schuler, L. Hummel, R. Ragland, L. Ingalls, J. Farris, J. Edwards, Vicky Doran, J. York, A. Lehl, L. Parrott, M. Hurst. **Row Two:** C. Gaston, C. Ward, N. Kraft, C. Oliverson, S. Smith, B. Cole, J. Bush, D. Eaton, B. Moss, B. Hickman, G. Littlejohn, M. Froese, D. Young, C. Brown, J. Callahan, K. Meier, Mr. Jackson, Director. **Row Three:** L. Sanford, C. Wilson, S. Indermill, L. Gile, D. Brunson, R. Adam, E. Roberts, J. Maples, B. Stowe, R. Folkers, D. Thomas, K. Ring, M. Greeno, A. Amick, B. Frithman, B. Seibel, M. Mohrbacher. **Back Row:** S. Bowles, S. Tucker, M. Day, J. Cartwright, B. Parnell, R. Eaton, A. Thurston, F. Hoover, K. Bean, R. Huckins, T. Frazier, W. Davis, D. Jones, C. Pennick, S. Foreman, K. Williams, L. Hess.

Westerners, Front Row: M. Olson, M. Martelli, M. Talley, S. Jones, J. Bush, S. Indermill, M. Day, J. Cartwright, D. Jones, J. Farris. **Back Row:** D. Koleber, R. Aley, D. Thomas, R. Stauffer, A. Thurston, D. Love.

Selected Ensembles

compete, perform,
practice
for school's recognition

Hi-Larks: M. Shreve, L. Helms, S. Tucker, R. Ragland, C. Johnson, S. Taylor, J. York, J. Edwards, L. Hummel, S. Smith.

Trailsmen, Front Row: B. Parnell, L. Byington, S. Smith. **Back Row:** D. Ellerman, M. Froese, S. Erickson, L. McCurley, D. McLemore, G. Littlejohn.

Seniors

look forward
to graduation

Vice-President
JACKIE FORD

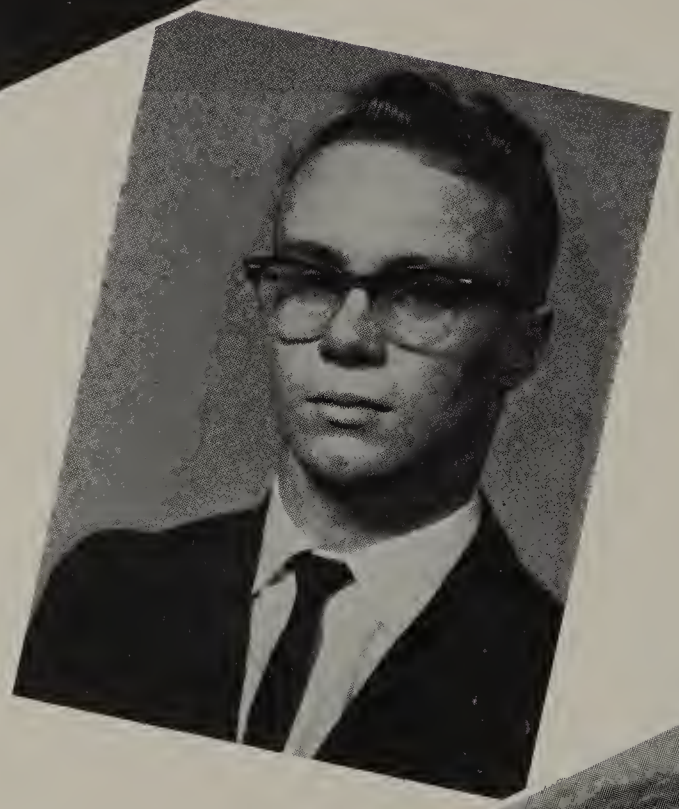

President
TOM STOVEY

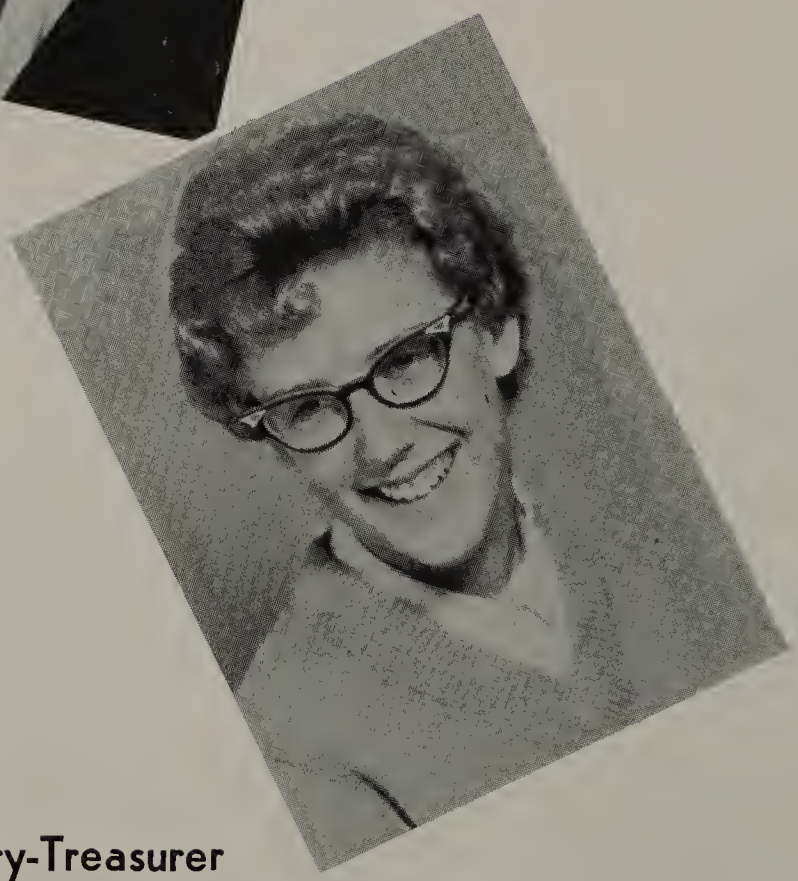

Secretary-Treasurer
ANN BAKER

Ronnie Adam | Carla Adams | James Adams | Barbara Aiken | Beverly Albright | Sharon Allen | Linda Allison

Pam Allison | Elvin Ambler | David Anderson | Linda Andrews | Julia Ash | Karen Asher | Kaye Atherton

Mary Atherton | Margaret Avila | Margaret Baird | Ann Baker | Jeanie Baker | John Baker | Tom Ballinger

Kenny Bean | Harold Beavers | Sherry Bedlion | Mary Bell | Darlene Bennett | Don Bentsen | Ginger Berry

Carole Birkes | Toni Blake | Thomas Blanton | Tommy Blossom | Pam Boss | Sharon Bowles | Deanna Brady

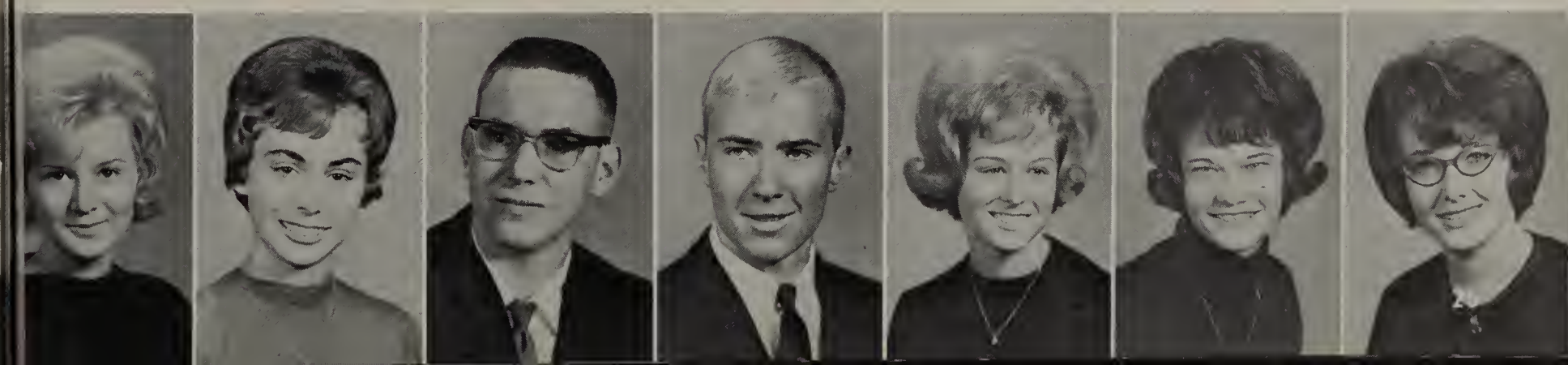

Vicki Bramhall | Alberta Brayfield | Pat Brennan | Jane Brenneman | Bradford Bricker | Diana Brightwell | Jimmy Brockman

Dale Brotton | James Brown | John Brown | Raetta Brown | Vicki Brown | Alta Bruce

Doug Brunson | Sue Buchanan | Jim Bush | Sandra Bushnell

Randy Byers | Carol Cain | Elizabeth Caire | Sally Campbell | Leonard Carter | June Cartwright | Tom Cathey

Ronnie Chamberlain | Dorcas Cheek | Shirley Claar | Johnnye Claiborne | Cheryl Clark | Jerry Clark | Marilyn Clark

Carroll Clausing | Sheryl Clevenger | Gale Cocannouer | Sharon Cofield | Sue Cole | Bill Cole | Janet Collins

Marvalee Connet | Bill Cook | Carol Cope | Chrysta Cope | Pat Corey | Joyce Corkill

Bob Cowden | Elizabeth Cox | Cathryn Craig | Jan Cribbs

Seniors

are known
as "tops"

Jo Croft | Steve Cross | Ann Crossette | Martha Crumb | Barbara Daney | Jeanette Davis | Nancy Davis

Wayne Davis | Marsha Day | Doug Delling | Diane Deuel | Keith Dewing | James Dixon | Sue Dodds

Loretta Donnelly | Vicky Doran | Donna Dormer | Phyllis Douglass | Mike Downing | Cecil Drake | Judy Drake

Diane Draper | Gerry Dunham | Raye Lea Dye | Rick Eades | Ricky Easter | Janice Eastman | Edward Eaton

Seniors

have fittings
for caps
and gowns

Rodger Eaton | Barbara Eberhardt | Ruth Elder | Janis Elliott

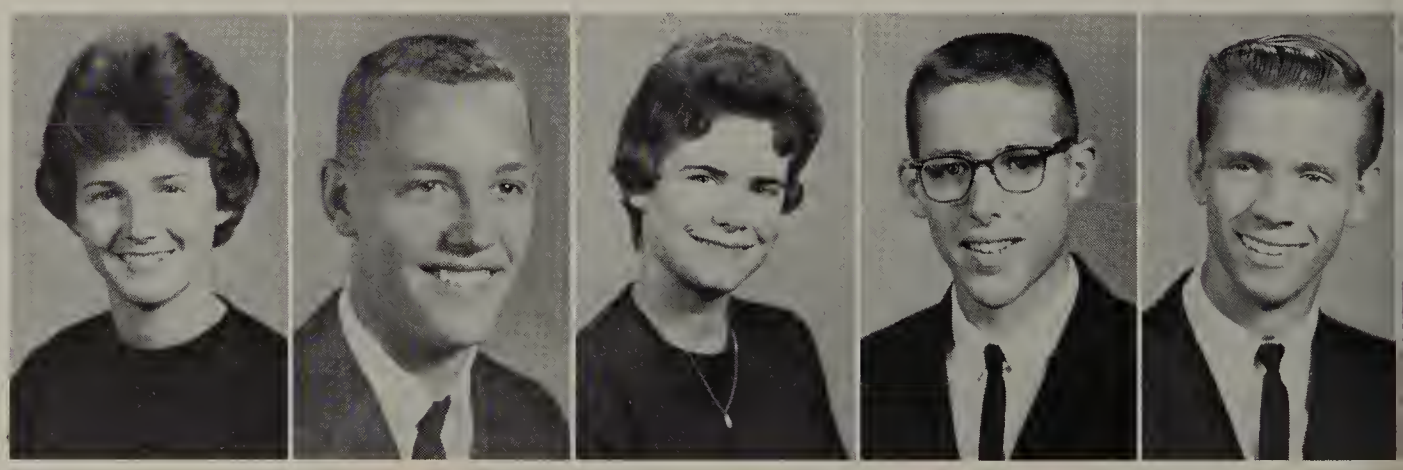

Verna Ellis | Mike Emrich | Sandra Enser | Donald Evans | David Everman

Carolyn Farris | Lester Ferman | Sandra Fillmore | Connie Fogg | Richard Folkers | Jackie Ford | Trena Ford

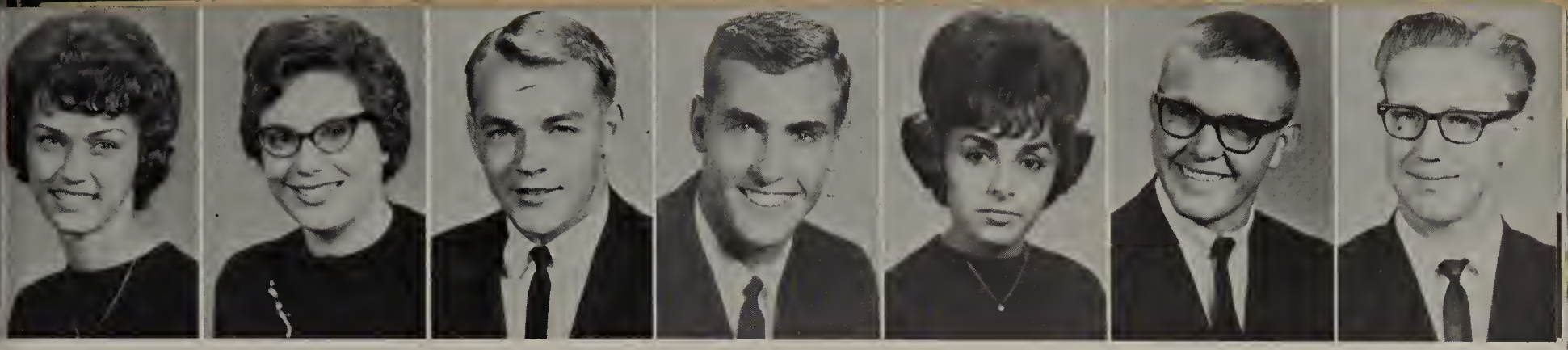

Shirey Foreman | Barbara Fowler | Ron Franks | Tom Fulzenloger | Mary Gallegos | Frank Galloway | Phil Gamm

Nancy Gangloff | Sharon Garber | Melinda Gardner | Carol Gaston | Mary George | John Gibson | Janice Gilbert

Harlan Gile | Connie Giles | Sandra Goertz | Terry Graeff | Walter Graham

Jimmy Gray | Richard Greenstreet | Judith Griffin | Dennis Grimes | Mary Grisier

Donna Hall | Linda Hambleton | Sandra Hamilton | Robert Hammond | Bill Hamrick | Jill Hanchette | Mark Harder

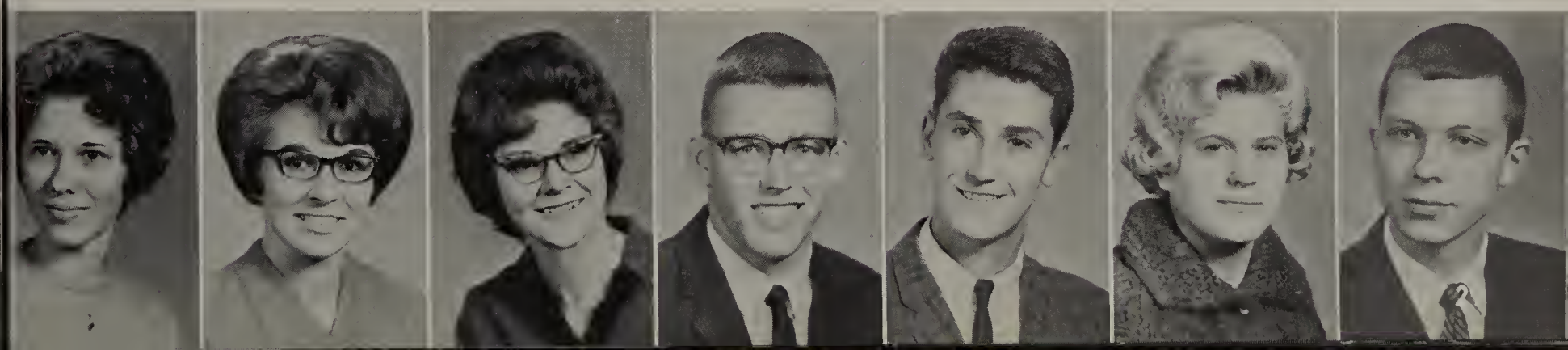

Seniors

participate in special activities

Jerry Harper

Nancy Harrison

Sharon Hart

Charlotte Harvey

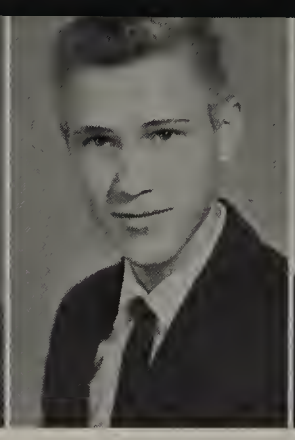

Donald Harvey

Terrald Hayes

Mary Haynes

Linda Hays

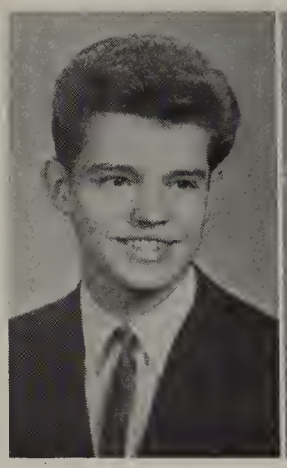

Roy Hendershot

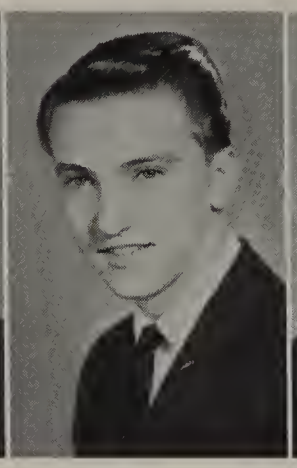

Ricky Henderson

Jan Henrie

Marjorie Henry

Carolyn Henson

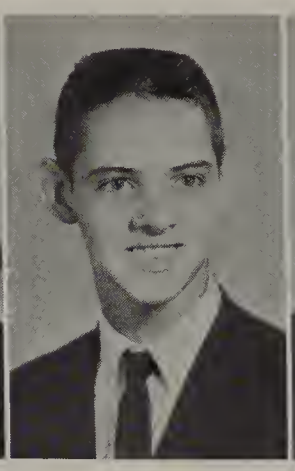

William Hickman

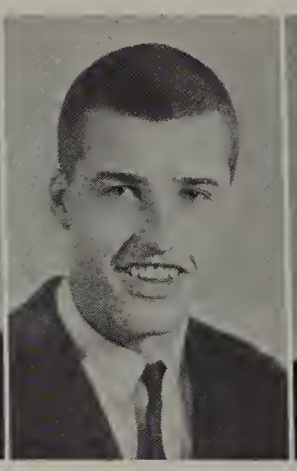

Jimmy Hignite

Beverly Hill

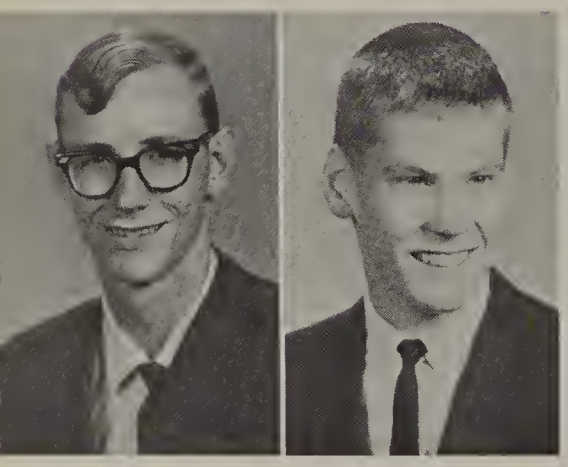

LaVern Hoops

Frank Hoover

Gene Howerton

Richard Howrey

Nina Huffman

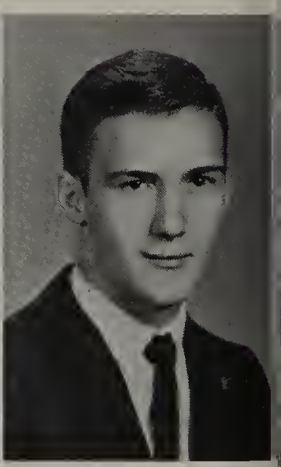

Charles Hummelke

Glenda Hunt

Shirley Huysman

John Hyre

Sheryl Indermill

Phyllis Ioreger

Jay Irwin

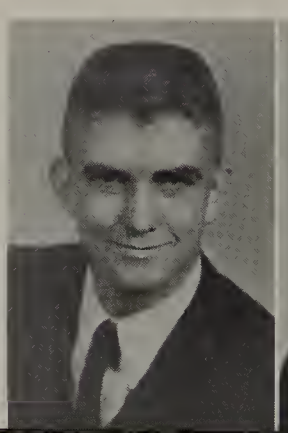

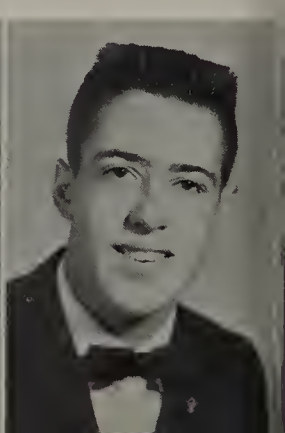

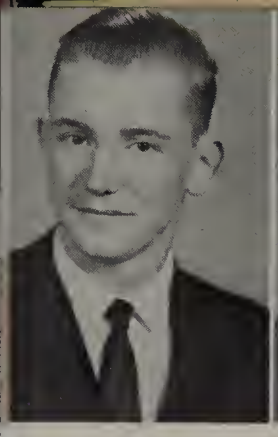

Aaron Jackson

Karen Jackson

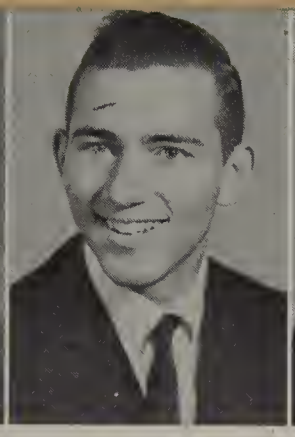

Eugene James

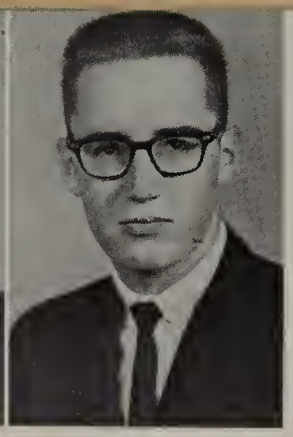

Tom Janneta

Valentine Jarrell

Randy Jav

Frances Jayne

Jerry Johnson

Melba Johnson

David Jones

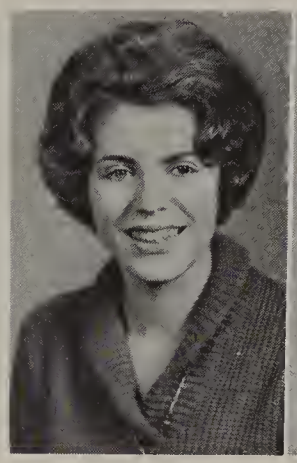

Marilyn Jones

Sharon Jones

Virginia Jones

Pam Jordan

Janet Keimig

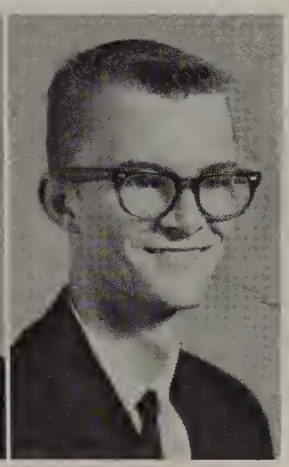

Richard Kelle

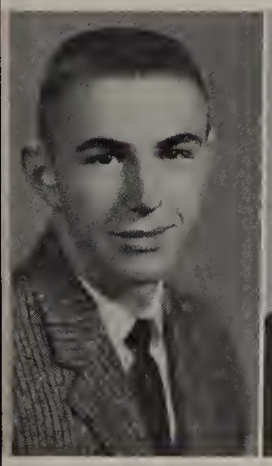

Jon Kelley

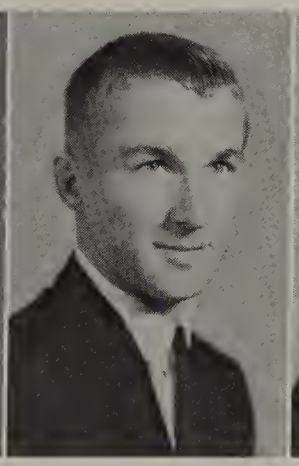

Curtis Kempton

Carol Kerns

Judy Kimball

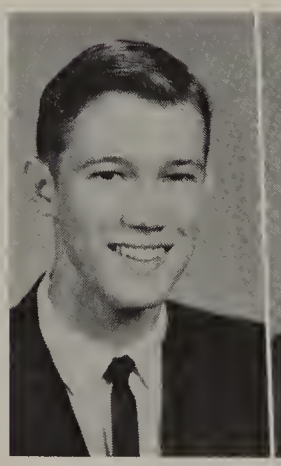

Edward King

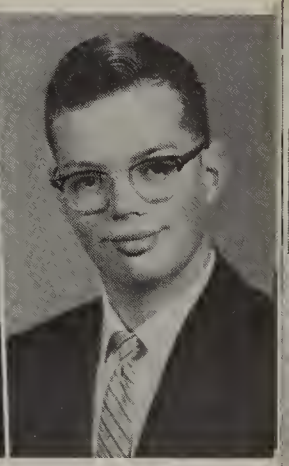

Chester Kirby

Sharon Knaup

Orren Knoffoch

Wynona Koker

Nancy Kraft

Marilyn Laham

Julia Landwehr

Mike Lanning

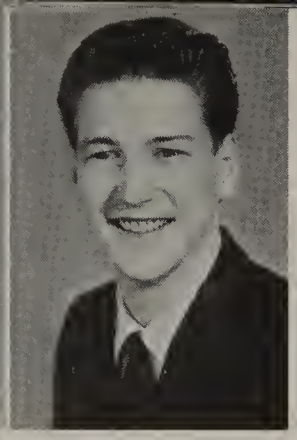

Wayne Latshaw

Sara Lavender

Glenda Lawrence

Nancy Lawrence

Linda Layton

Geneva Ledford

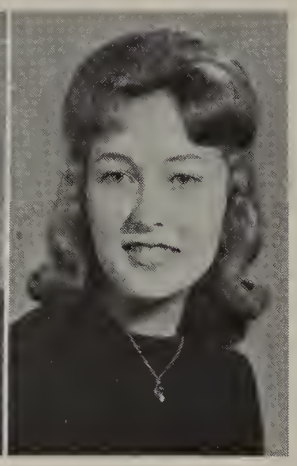

Ella Lee

Anita Lehl

Donna Lehnus

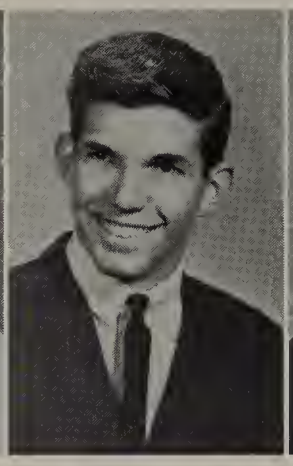

Keith LeRoy

Billy Lewis

Seniors

order
announcements
as commencement
exercises near

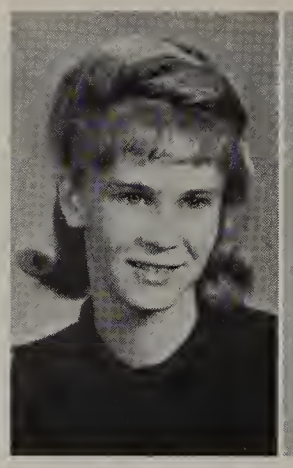

Judy Lichtenberg

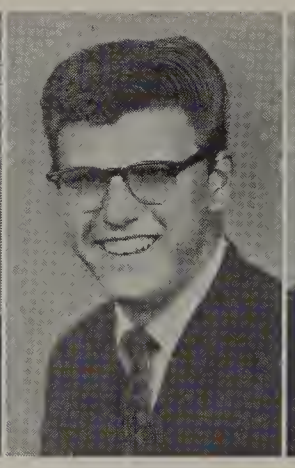

Elery Lockhart

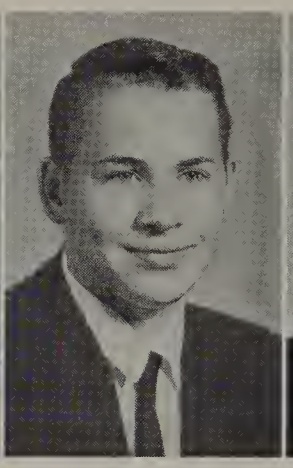

John Long

Darrell Love

Bonita Luce

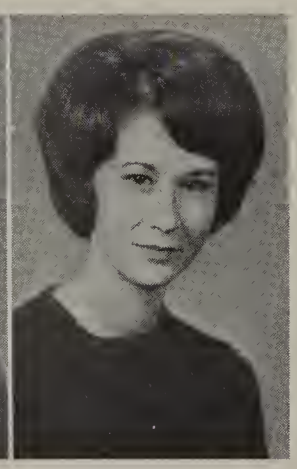

Billye Lumpkin

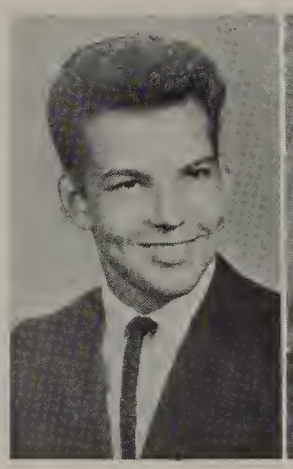

Jerry Lupton

Phyllis Lupton

Toni Lynxwiler

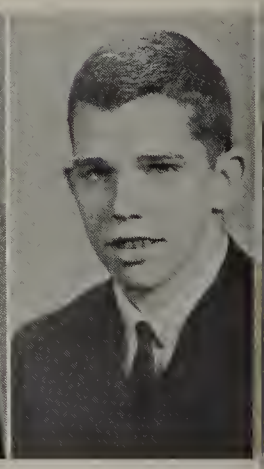

Bill Maddux

John Manuel

Pat Marsh

Mary Marshall

George Mattern

Steven Matthews

Martha McDaniel

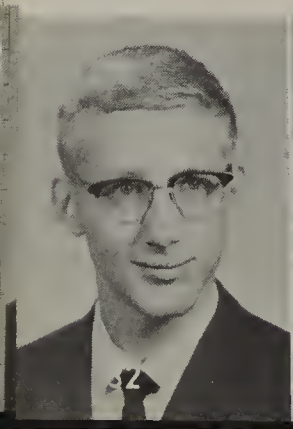

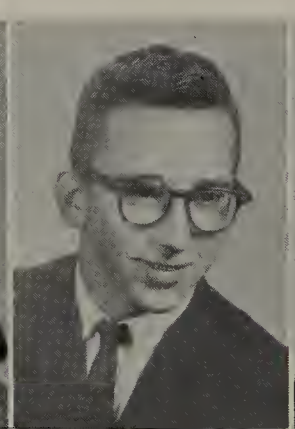

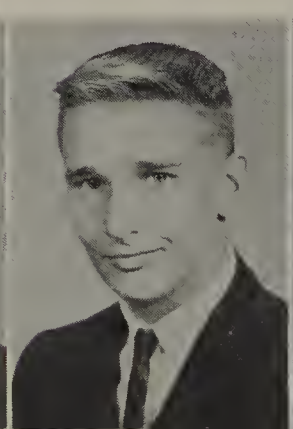

Sandra McElwain

Roy McKinley

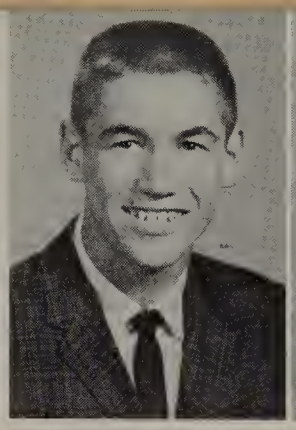

Doug McMillen

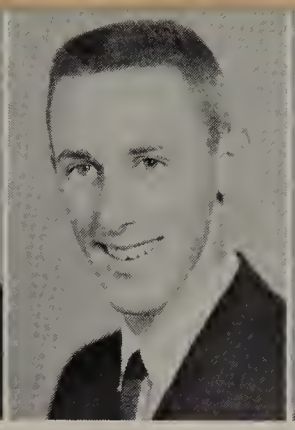

Phil McNeal

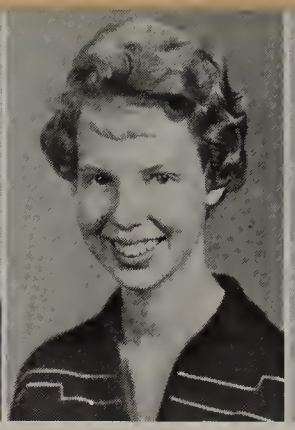

Barbara Megli

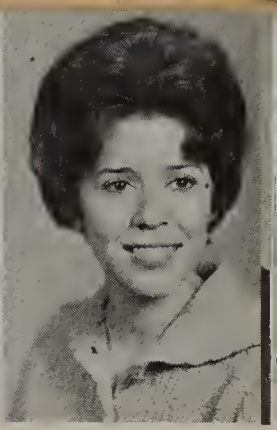

Kathleen Meier

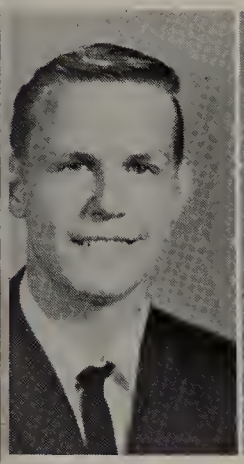

Bernard Mertes

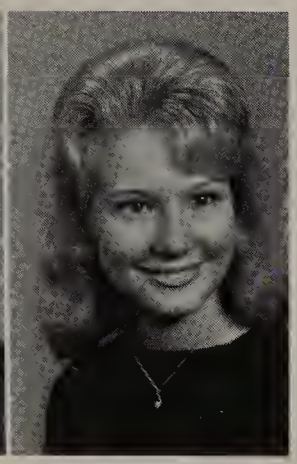

Janice Messer

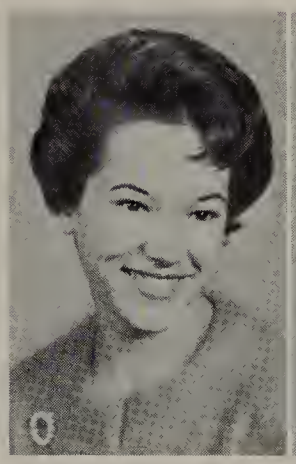

Jean Mick

Suzie Miles

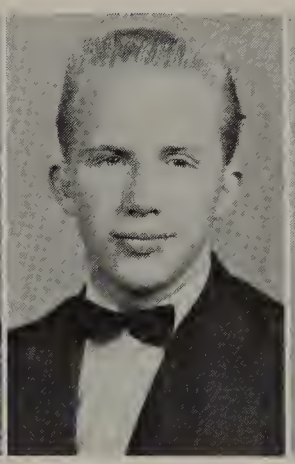

Carnel Miller

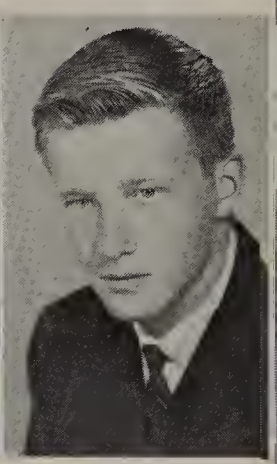

Jake Miller

Rosetta Miller

Pam Miner

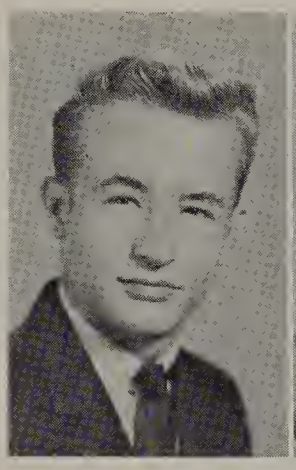

Jerry Mitchell

Marylin Mohrbacher

Mary Moore

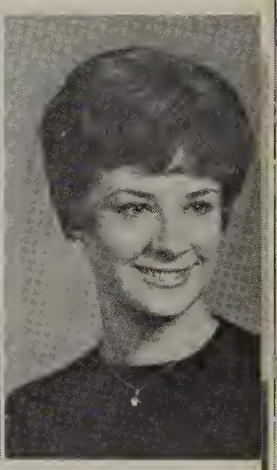

Sharon Moore

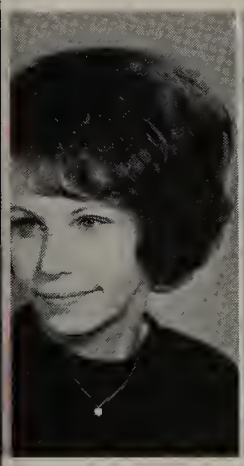

Sherrill Moore

Shirley Moore

Karen Morris

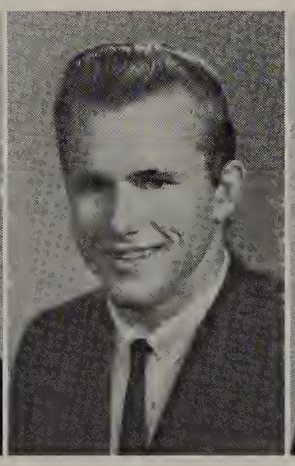

Marvin Mulligan

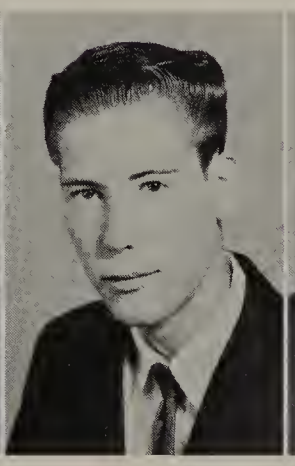

Max Murphy

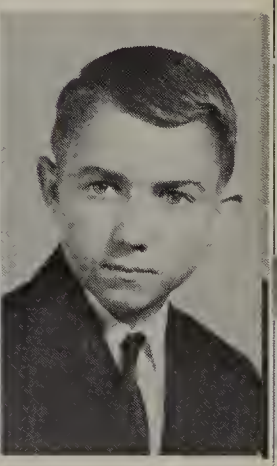

Wayne Murray

Larry Nanny

Phillis Nash

William Nath

John Newman

Bob Nixon

Gary Nussman

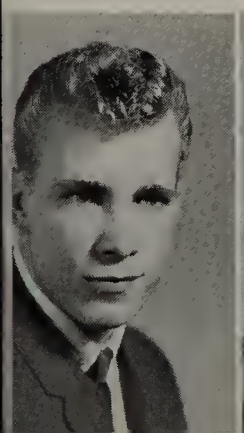

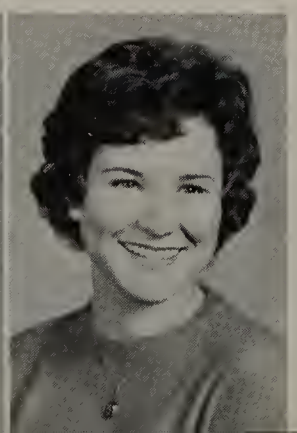

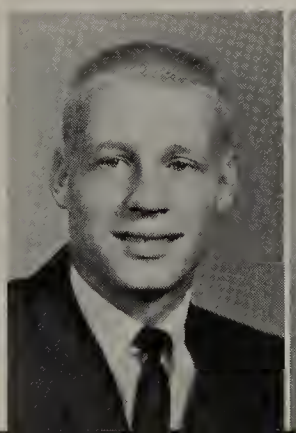

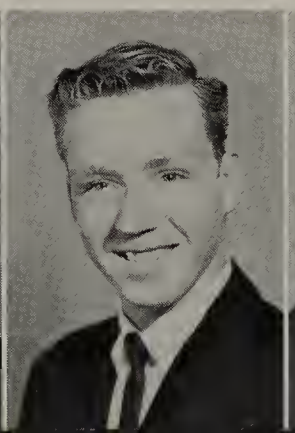

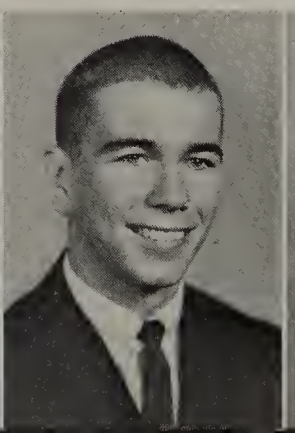

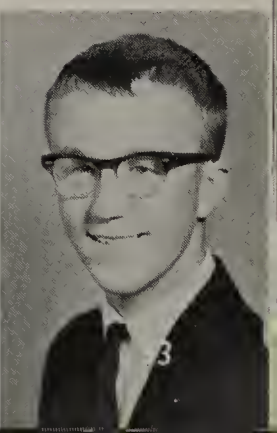

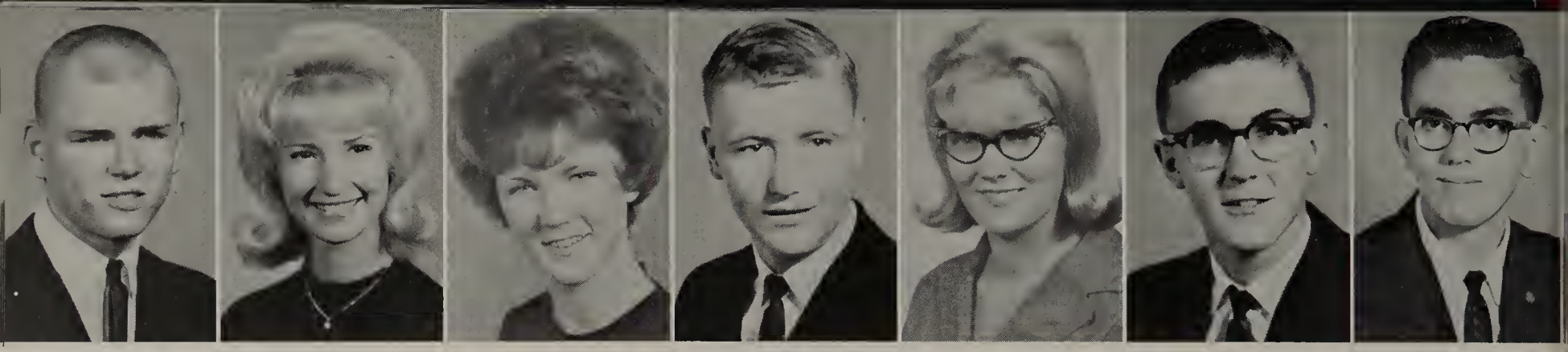

Larry Oard | Pat O'Brien | Janice Oliphant | Donald Oilver | Cathy Oliverson | Harvey Olson | Steve Overstreet

Jim Overton | Jerry Overton | Sherrie Palmer | Linda Parker | Ruthann Parris | Linda Parrott | Melinda Peebles

Seniors

realize regrets
and relief as
spring comes

Betty Penner | Carmen Pennick | Kay Plumlee | David Pollitt | Sherry Pulver | J. M. Quiring | Robin Ragland

Linda Rains | Bill Reagan | Shirleyan Reaves | Allen Reed | Donna Rees | David Regnier | Martin Rhodes

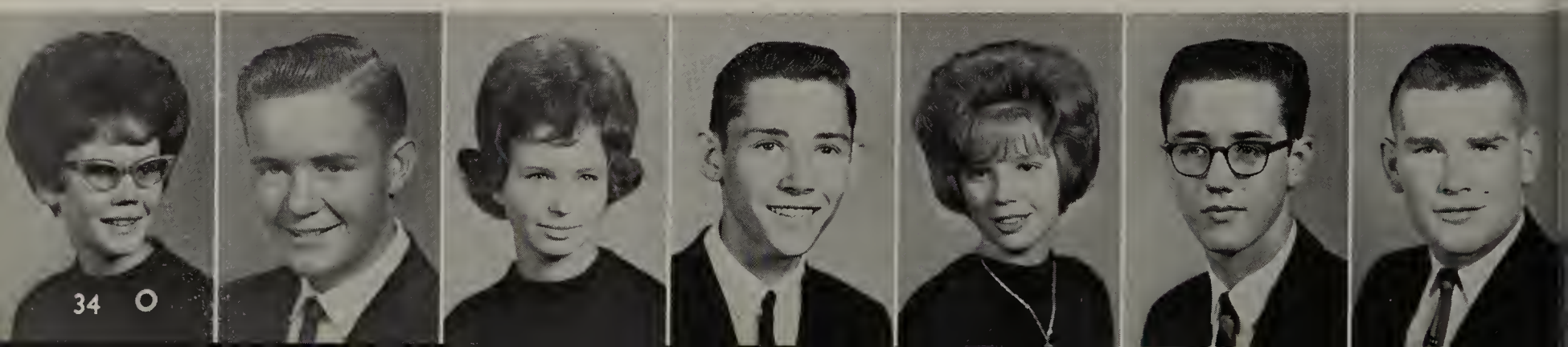

Judy Richardson | Mary Lou Richmond | Donna Robbins | Richard Roberts | Ellen Robinette | Marguerite Rose | Gary Rubendall

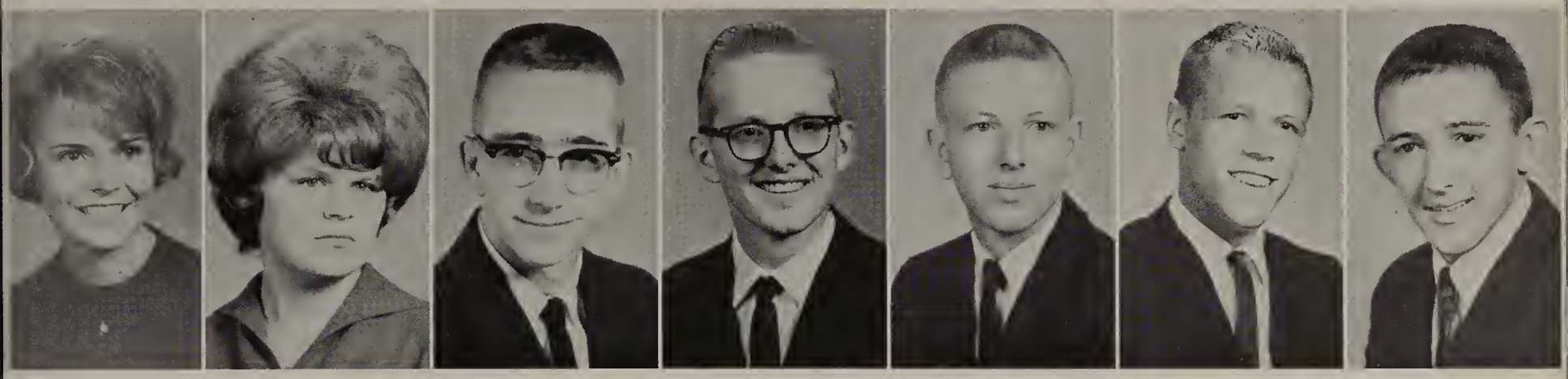

Andrea Rugg | Jacqueline Ruggles | Danny Runyon | James Ruth | Dennis Ryan | Gary Sanderson | Jerald Saville

Linda Schilling | Karen Schlueter | Eugene Schulte | Ken Schweitzer | Clarissa Sell | Bettie Sells | Raymond Sharon

Joan Shaw | Richard Shaw | John Shearhod | Marcile Sheck | Larry Sheets | Sandra Shields | Jerry Siegel

Ed Sion | Pat Sleeper | John Sloan | Barbara Smith | Don Smith | Freda Smith | LaDonna Smith

Tom Smith | David Spaulding | Betty Speck | Terry Spradlin | Mike Spurgeon | Jim Stancer | David Stapleton

Judy Stark | John Starns | Steve Starr | Ken Stewart | Martha Stirling

Jo Stithem | Gordon Stowe | Danny Stubblefield | Joan Summers | Sheryle Tabor | Marilyn Talley

Susan Taylor | Janice Thole | Janice Thomas | Judith Thomas | Alan Thurston

Caroline Tilton | Janice Tinkum | Carolyn Trezise | Richard Troell | James Troll | Susan Tucker | William Vanatta

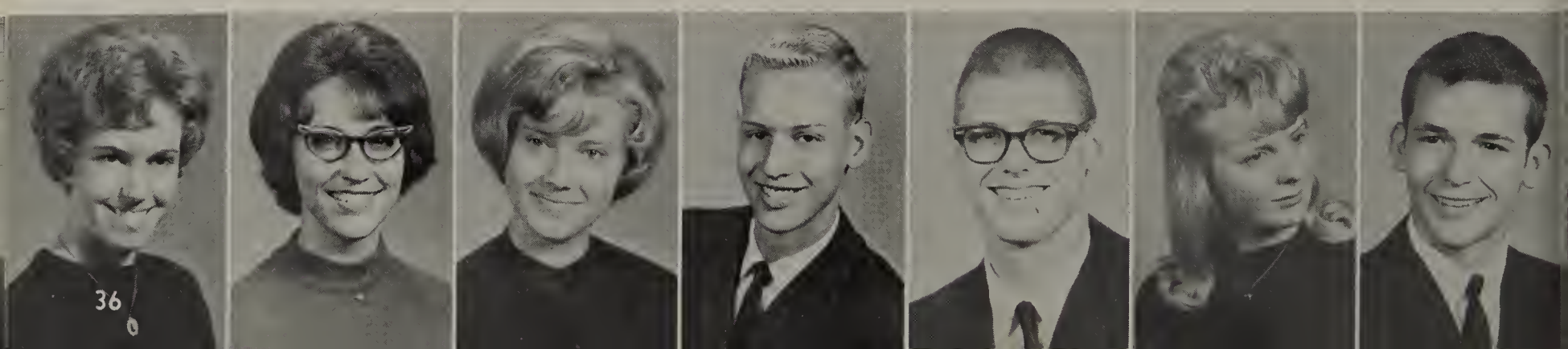

Shirley Van Dyke | Lloyd Van Ness | Connie Veach | Laverna Vickers | John Volz | William Vredenburg | Earl Walker

Howard Walker | Robert Walker | Elizabeth Wallace | Jerry Walton | Cynthia Ward

Seniors

highlight year with Senior Day

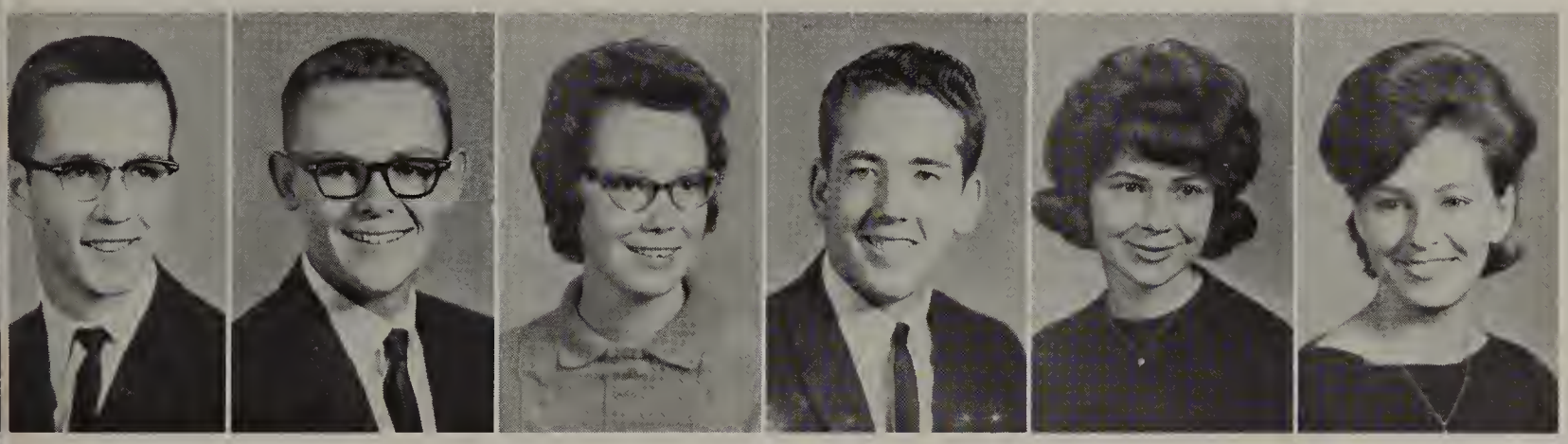

Paul Ward | George Waterman | Alta Watson | Jim Watts | Coeta Weidner | Sally Welliver

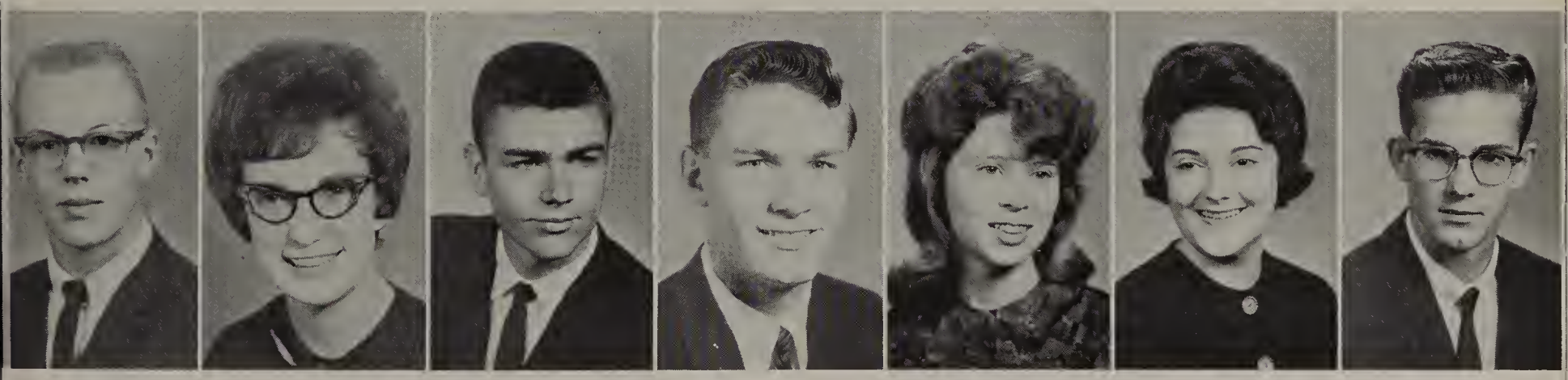

Darrell Wentz | Mary Weston | Wayne Whitcomb | Charles White | Annette White | Kathy Williams | Rex Williams

Kent Wise | Dianna Wiseman | Donna Wolf | Stephen Worford | Dianna Wyant | Carol Young | Dick Young

Vice-President
Luanne Hummel

President
Richard Aley

Secretary-Treasurer
Valerie Conard

Juniors

strive to maintain grades

Nancy Acklin,
Teresa Adair
Ryan Adam
David Adams
Rick Adams
Nancy Alexander
Richard Aley

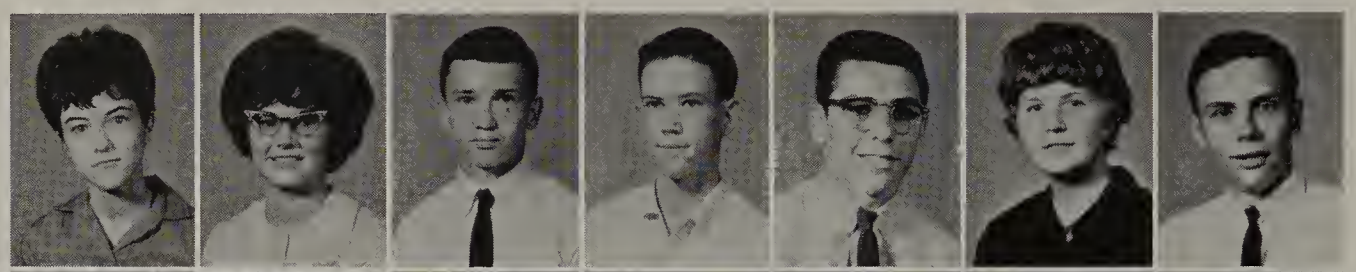

Charlotte Allen
George Allen
Arden Amick
Melva Ammann
Joanna Anderson
Linda Anderson
Virginia Anderson

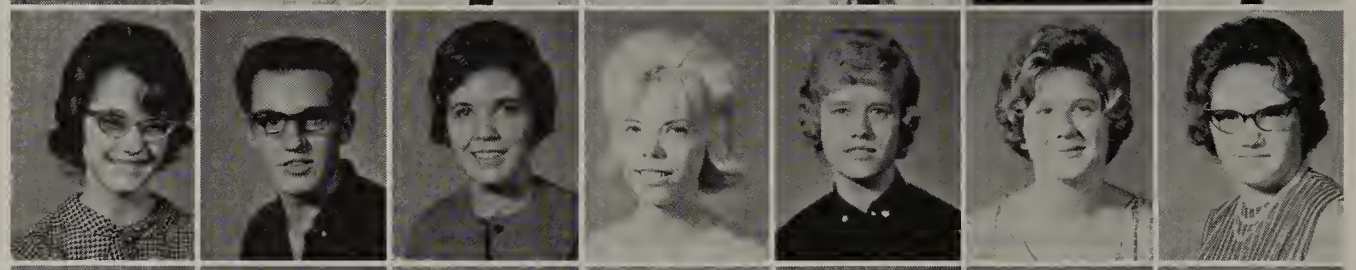

Sylvia Armstrong
Glenn Arthaun
Harley Ashlock
David Ast
Thomas Avila
Sergio Ayala
Douglas Baker

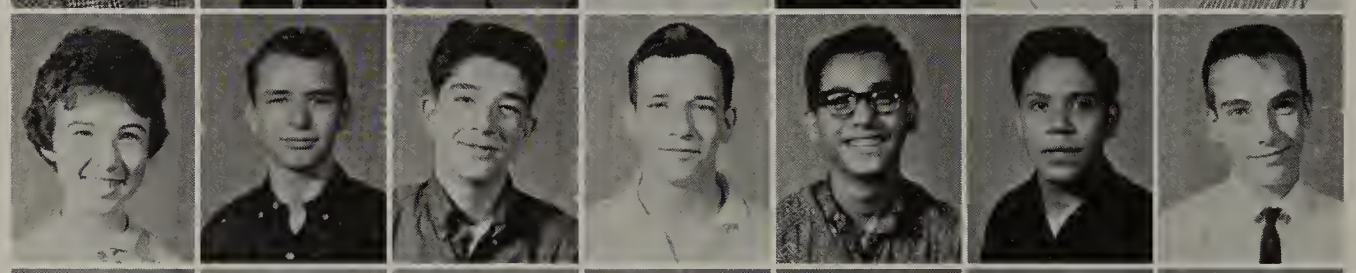

Jackie Baker
Douglas Ballard
Gary Balman
Paula Bannon
Janet Barger
Brian Bash
Danny Beall

Harry Bean
Larry Beasley
Mona Beatty
Bonny Belford
Beverly Benge
William Bentley
Norman Benz

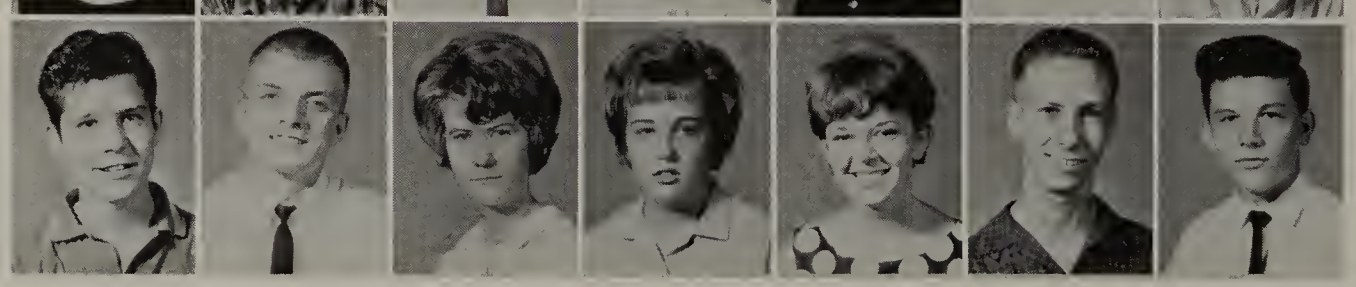

Brenda Billero
Carolyn Bishop
Mike Bjorklund
LaVerne Black
Jerry Blue
Ronnie Bogard
Linda Bole

Richard Bourke
Janice Bowman
Harold Boyd
Harry Bradford
Patricia Bradley
Ronald Bradley
Roger Bradshaw

Sandra Brenneman
Terry Brentlinger
Marribelle Brooks
Beverly Broshears
Arthur Brosius
Connie Brown
Frances Brown

Tonia Brown
Wardine Brown
Terrell Buchols
Donna Buck
John Burchell
Martin Bush
Sandra Bush

Virginia Buttram
David Byerley
Leon Byington
Linda Cain
Jonna Callahan
Ronald Callison
Edward Campbell

Dale Cannada
Kay Carpenter
Norman Carr
Joan Carter
Julia Carter
Martha Caswell
Susan Cathey

Lynn Chance
Vicki Charbonneau
Gary Charter
Sandra Charvat
Gail Cheek
Joseph Cheney
Steven Claiborne

Douglas Clark
Lavenia Clark
Mayetta Clark
Cherly Clarkson
Jerry Cleaton
Virginia Cline
Patricia Clutter

Linda Cocannouer
Stanley Cochran
Linda Coffman
Mary Cole
Richard Coleman
Valerie Conard
Terry Conkle

Charlotte Cook
Sharon Cook
Linda Cooper
Alan Cope
Don Coultis
James Coupal
Dwaine Covel

Beverly Cowden
Coya Cranford
Richard Crego
Patricia Crisler
Raymond Crum
Paula Curtis
Steve Dahlastrom

Lynn Dailey
Elaine Daley
Lawonda Danley
Donald Darnell
Connie Dauster
Beverly Davis
Sandy Davis

Charlene DeMoss
Charlotte DeMoss
Jon Denny
John Denton
Joseph Devlin

Juniors

partake in
ITED tests

John Dickson
Ronnie Dickson
Bobbie Dinsmoor
Charles Dixon
Toni Donnelly

John Dopps
Ronnie Downing
Milton Dowty
Saundra Doyle
Mark Droll

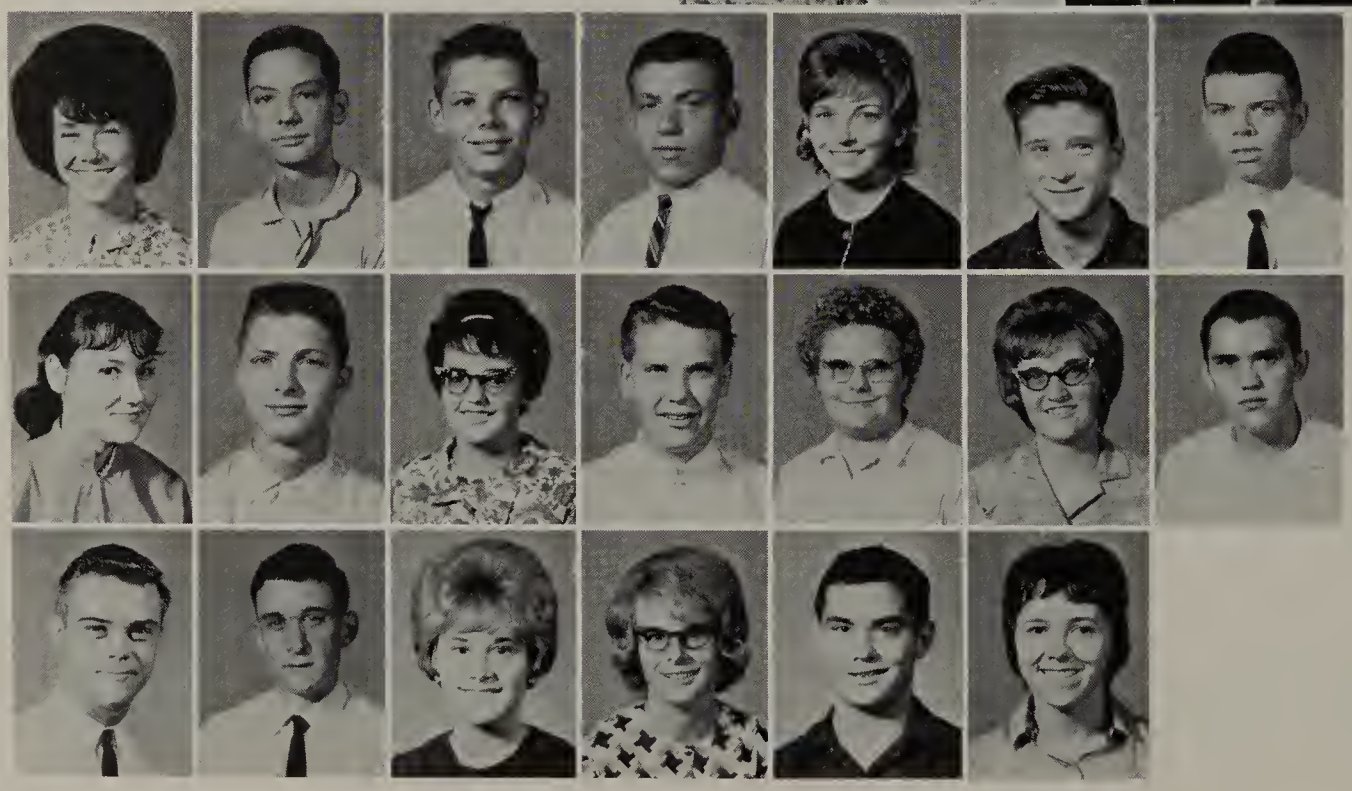

Terry Dunbar
Larry Dunning
William Dusenbery
Jim Dutcher
Trisha Dwyer
Robert Eades
Larry Earley

Nancy Easter
Douglas Eaton
Jackie Echols
Richard Eckelberger
Shirley Eddings
Jill Edwards
Frank Eichstaedt

Dennis Ellerman
William Ellington
Anita Elliott
Elizabeth Engel
John Erickson
Linda Erwin

Catherine Eshom
Mike Estes
Carey Evans
Clinton Evans
Suzan Everman
Phillip Fanning
Janet Farris

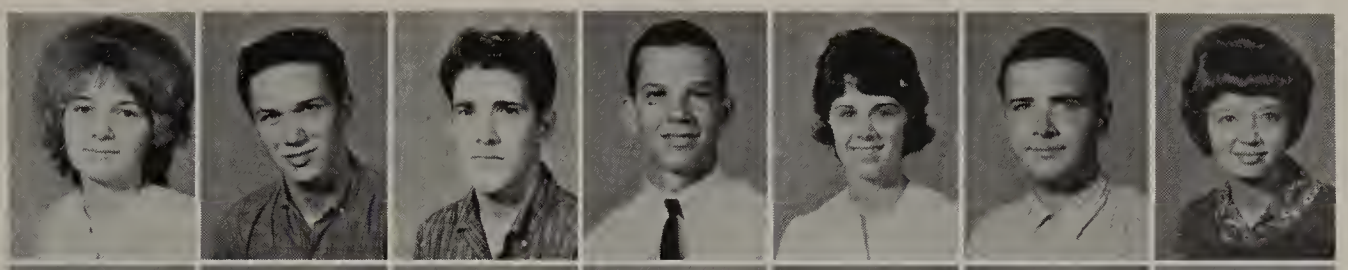

Richard Fesler
Michael Fick
George Findley
Richard Fitzgerald
James Fletcher
Ellen Ford
Richard Ford

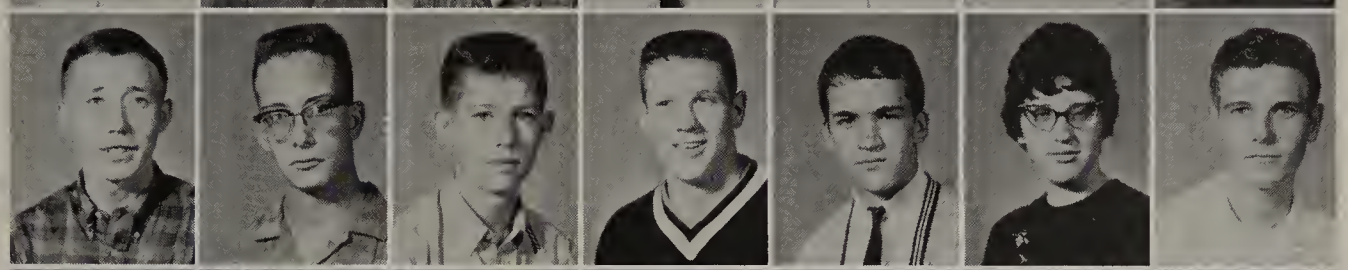

Marsha Forister
Marsha Forrest
John Foster
Mary Foster
Imogene Fox
Michael Fraipont
Gaye Francis

Roy Frank
Stanely Fraser
Terry Frazier
Steve Freeman
Beverly Fritchman

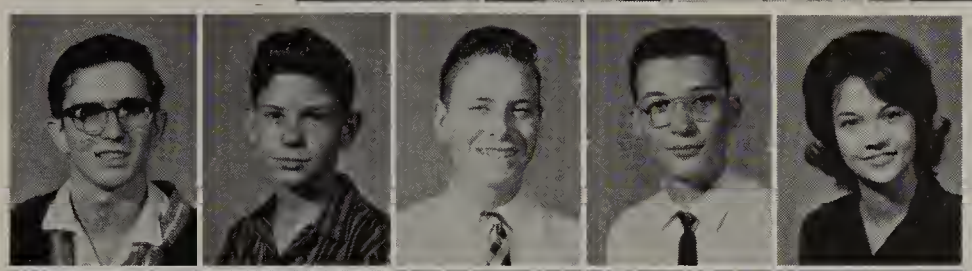

Mark Froese
Douglas Frults
Carlene Fry
Theron Fry
Diane Fugate

Ann Fuller
Phillip Fullerton
Paula Fullinwider
Suzanne Galbraith
Nancy Galloway

Gary Gamm
Linda Garber
Roger Garner
Kenneth Garrison
Barbara George
Myleena George
Sandra Getto

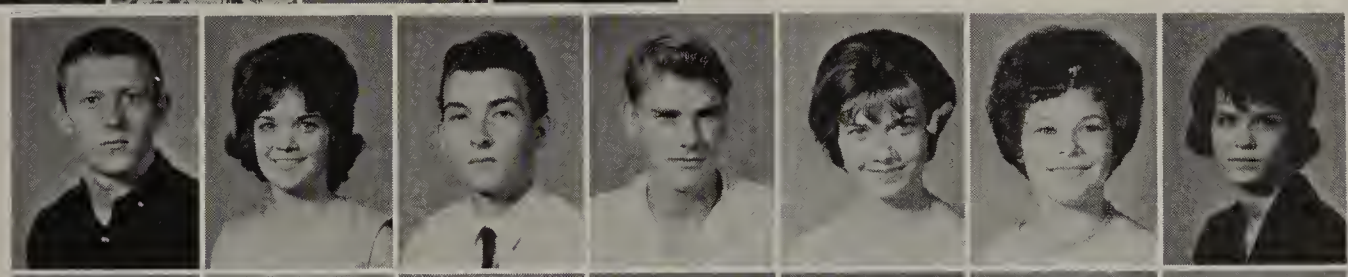

Larry Gile
Gary Glychherr
Daniel Gobin
Marlin Godown
Carol Goins
Gary Goodman
Charles Goodson

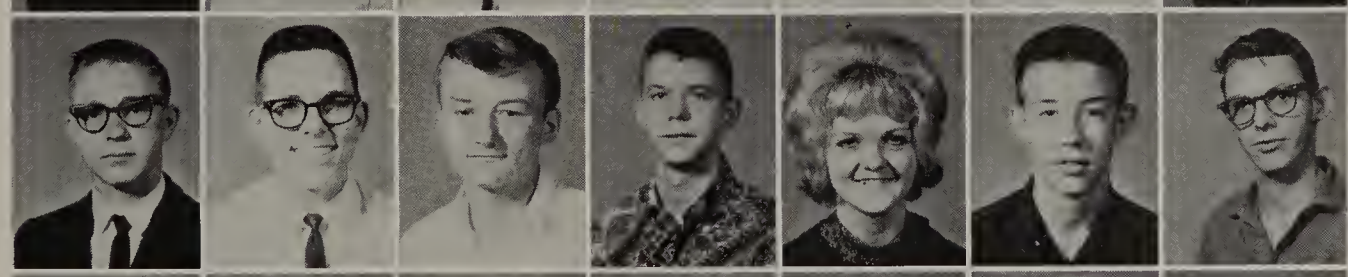

Robert Goodwin
Roger Gragg
Judy Green
Richard Greene
Michael Greeno
Ann Griffin
Charles Grisham

Getting in practice for the annual ring turning are Jan Bowman and Jake Miller.

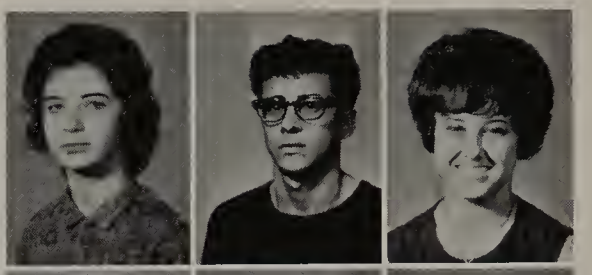

Sandra Grissom
Salvador Guerrero
Connie Guy

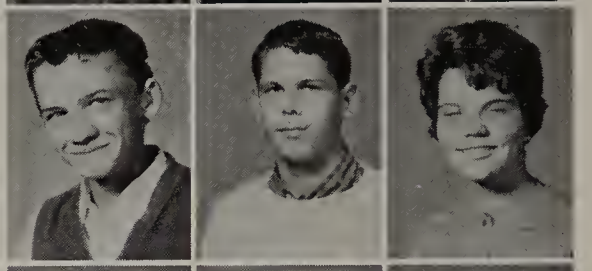

Gary Hadley
Rick Haigler
Dorothy Hale

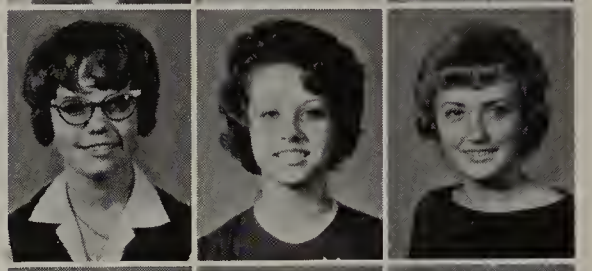

Patricia Haley
Sybil Hall
Patricia Hamacher

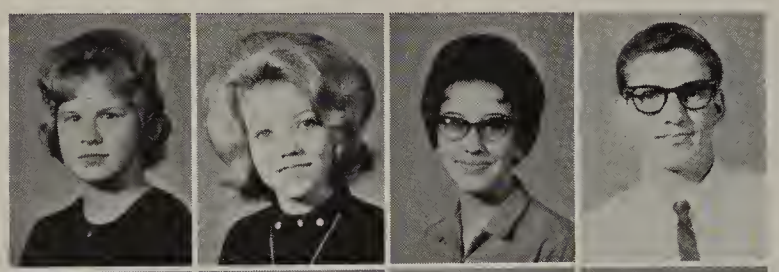

Carolyn Hamilton
Marsha Hamilton
Linda Hamm
Delbert Hammond
Linda Hampton
Larry Haner
Penny Haney

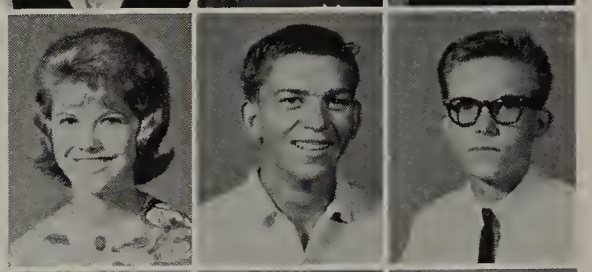

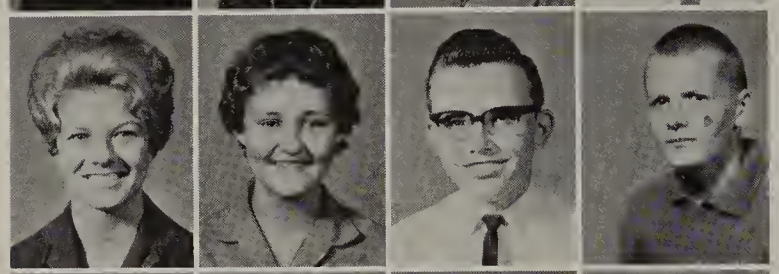

Wayman Harman
Caresa Harsh
Dwayne Hart
James Hart
Phillip Hart
Mark Hartke
Patricia Hartzell

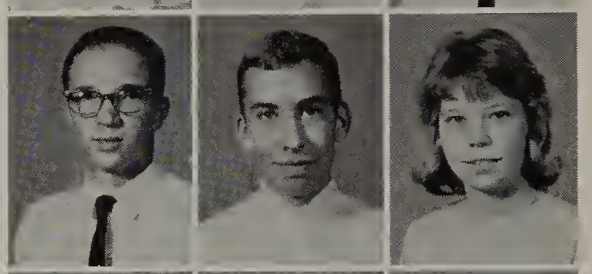

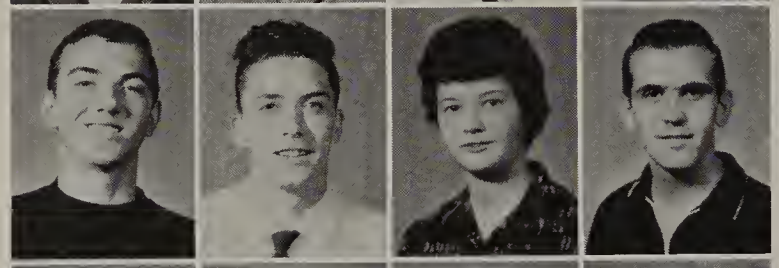

Donald Harvey
Charles Hastings
Lynn Hastings
Robert Hatter
Peter Haughawout
Richard Hauserman
Arthur Haywood

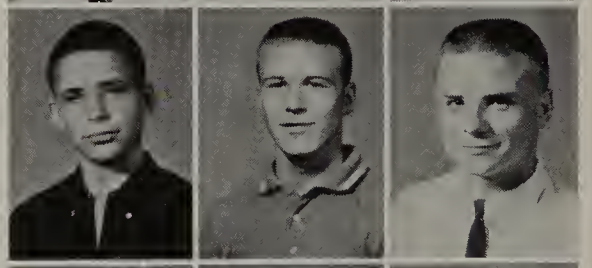

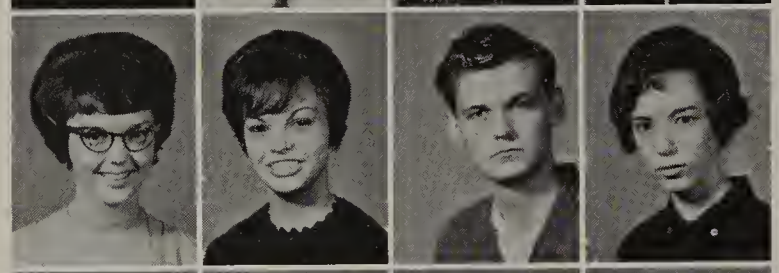

Karen Hazeltine
Sandra Heimerman
Ray Heimrich
Sarah Heiney
James Helfrich
Linda Helms
Ronald Helvie

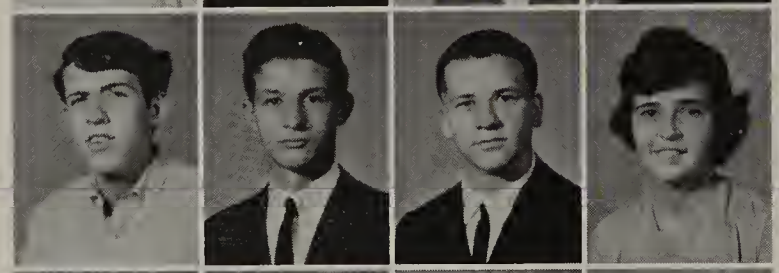

Richard Henary
David Henning
Karl Herold
Leslie Herridge
Kathleen Herrington
Grover Hershberger
Leslie Hess

Gene Hetsel
Clifton Heibsch
Melanie Higgins
Ruth Higgins
Robert Hill
Loren Hinnenkamp
Charles Hisel

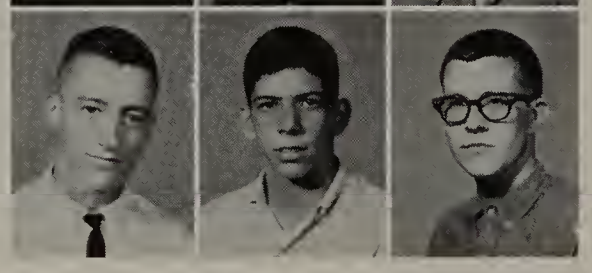

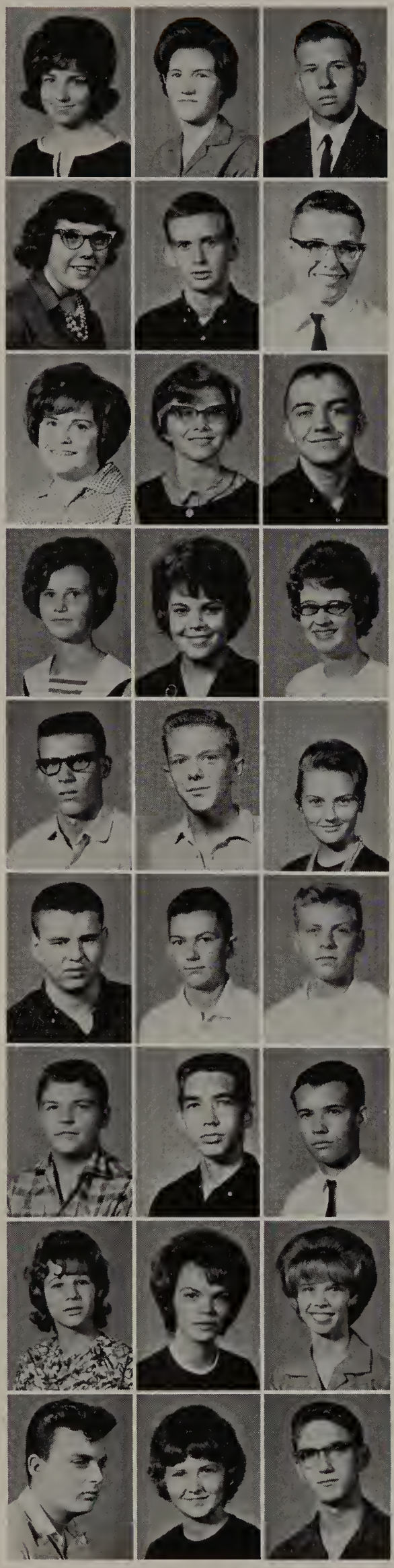

Linda Hitt
Vilura Holcomb
Kenneth Hollandsworth
Sharon Holsey
Gary Hold
Brian Hoover
Mary Kay Hoppe

Carolyn Horner
Larry House
Charles Houseman
Ellen Houston
Kendall Hoyt
Ronald Huckins
Luanne Hummel

Marilyn Hunt
Marilyn Hurst
Richard Hyre
LeAnna Ingalls
David Inkelaar
Jeffrey Jacks
Michael Jackson

Sandra Jacobs
Judy Jenkins
Cheryl Johnson
Francis Johnson
Sharon Johnson
Barbara Jones
Gary Jones

Victor Jones
Lynn Jost
Billie Kaneff

Brad Kaufman
Larry Keller
Ronald Keimig

Harry Keller
Kenneth Kelsey
Gary Kenaga
Sara Kennedy
Sheila Kennedy
James Kent
James Kilpatrick

Joyce Kimminau
Diana Kirby
Marilyn Kirchberger
Linda Kirkpatrick
Cheryl Knight
Judy Knight
David Knoblauch

Richard Knowles
Pat Koehn
Arthur Koleber
David Kopper
Sharon Kraus
Robert Kreager
Beverly Krenk

Juniors

look forward
to ring turning

Kathryn Kyle
Lana Lambert
Scotty Lambert
Glenda Lamm
Jerry Lancelot
Linda Lendreth
Rose Landwehr

Peggy Lanpher
Daniel Larson
David Larson
Charlotte Laughlin
Ronald Laymon
Gary Ledbetter
Judy Lee

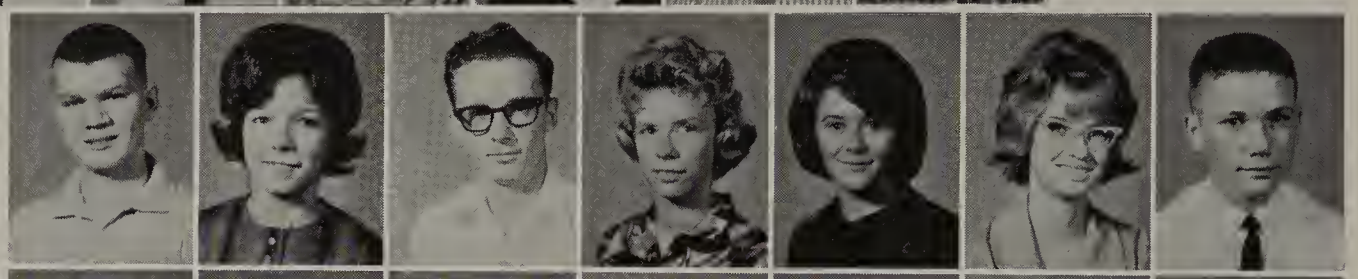

Bill Legleiter
Connie Leonard
Tommy Leonard
Winnie Lester
Peggy Lewis
Linda Lichtenberg
Michael Lichty

Fred Liebau
Nora Ligon
Samuel Linnebur
Gerre Little
Kerry Long
Vickie Loucks
Janice Loudenslager

Charles Loy
Karyl Lupton
Dave Maclaskey
Diane Mainz
Evelyn Makowsky
Gerry Maley
Alice Malone

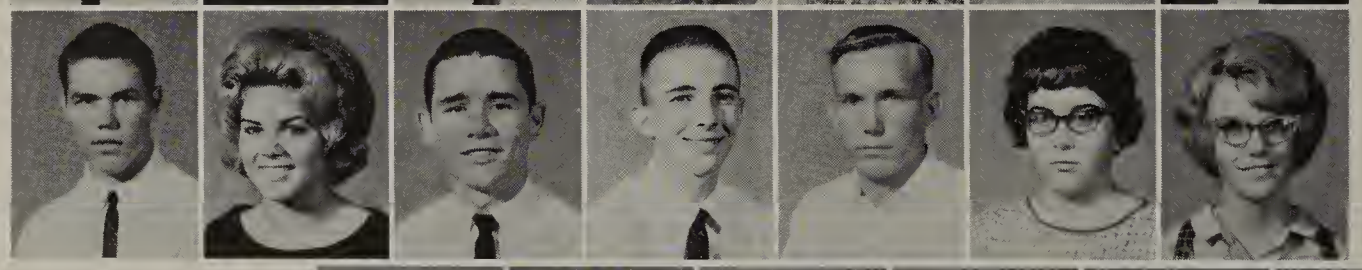

Marion Manlove
Rita Manuel
Jerry Maples
Richard Mardock
Donald Marks
Marjorie Martelli
Ada Martin

Madeline Martin
Janet Marvin
David Marymee
Mary Jane Mason
Carolyn Massey
Billy Mast
Donnie Mast

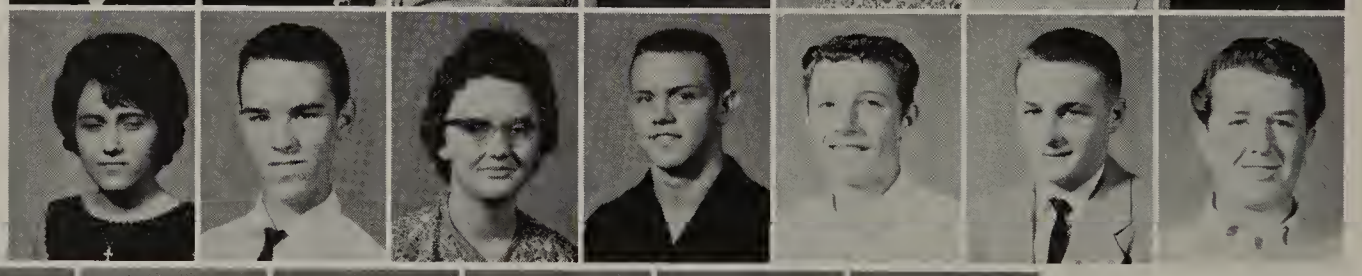

Judy Mast
Phillip May
Linda McBeath
Dennis McCabe
Larry McCarley
Stephen McClain
Paul McCullough

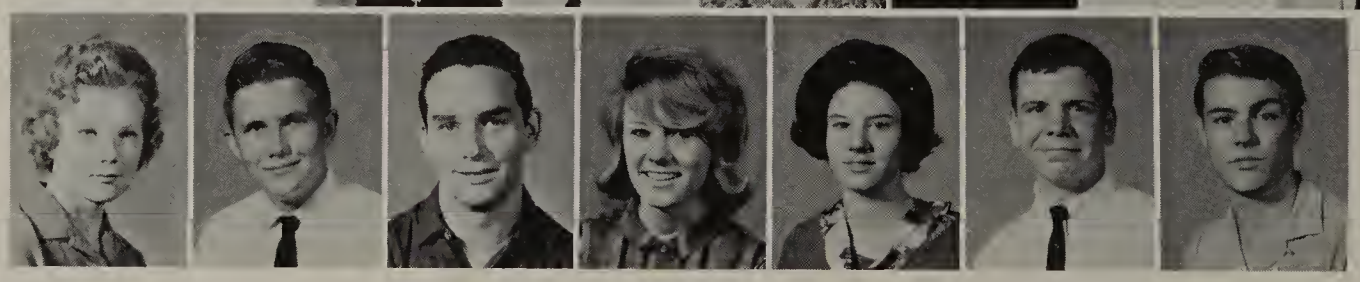

Carol McCune
Larry McCurley
James McGann
Lauren McGaugh
Patricia McGinty
Michael McKay
Darrell McKnight

Don McLemore
Fred McMillen
Gale Meek
Patricia Melton
Sharron Manzies
Janet Merchant
Rita Messer

Diane Mickelsen
Charles Miller
Gary L. Miller
Gary M. Miller
Jeffery Miller
Paula Miller
Robert Milligan

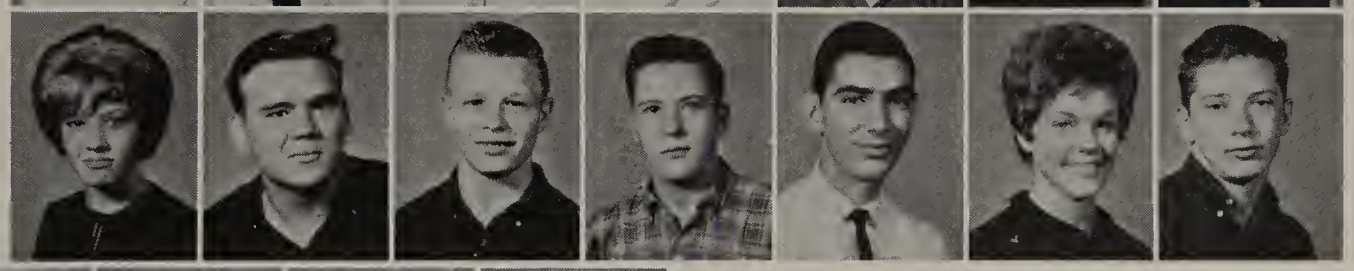

Martin Millis
Marshall Miner
John Minick
Cheryl Mitchell
Judy Mohney

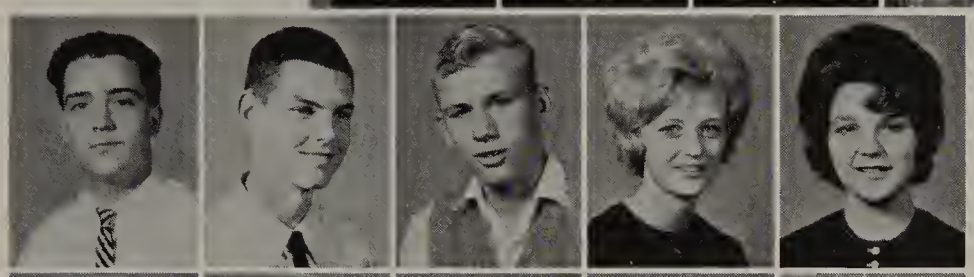

Juniors

write research themes

Elsie Monroe
John Moore
Vendla Moore
Wanda Moore
Caroline Morris

William Moss
Richard Mullings
Daniel Mundy
Greg Muselman
Jane Neises
John Nelson
Maralyn Nickell

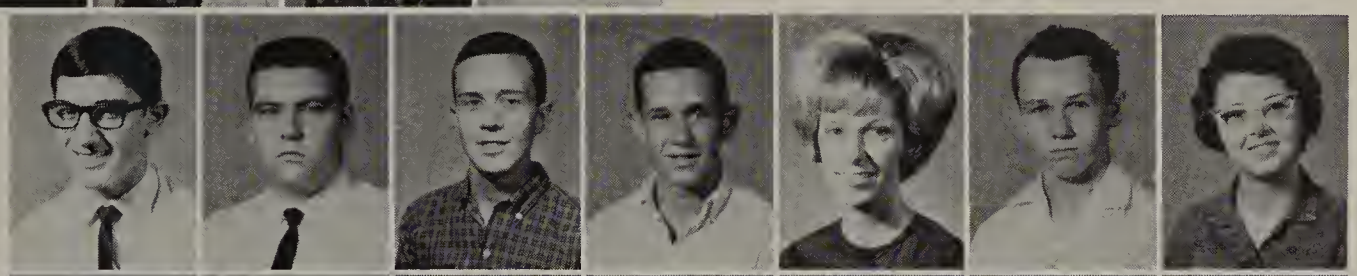

Dell O'Donnell
Gilbert Oldfield
Frankie Olguin
Sharla Oliver
Sherry Oliver
Marilyn Olson
William O'Reilly

Loretta Ormond
Tom Overton
Richard Owen
Danny Park
Larry Parker
Bill Parnell
Roger Patnaude

Larry Patterson
Carolyn Paulk
Connie Pavey
Pricilla Payne
Keith Payne
Pamela Peacock
Richard Pearman

Linda Peebles
Barbara Penrod
Cheryl Perricome
Donald Perricome
William Perryman
Earl Pierce
Glenda Pierce

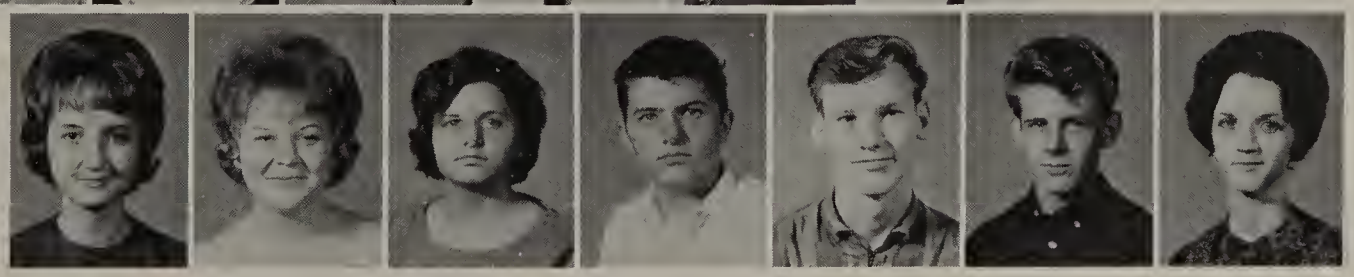

Juniors

work and study

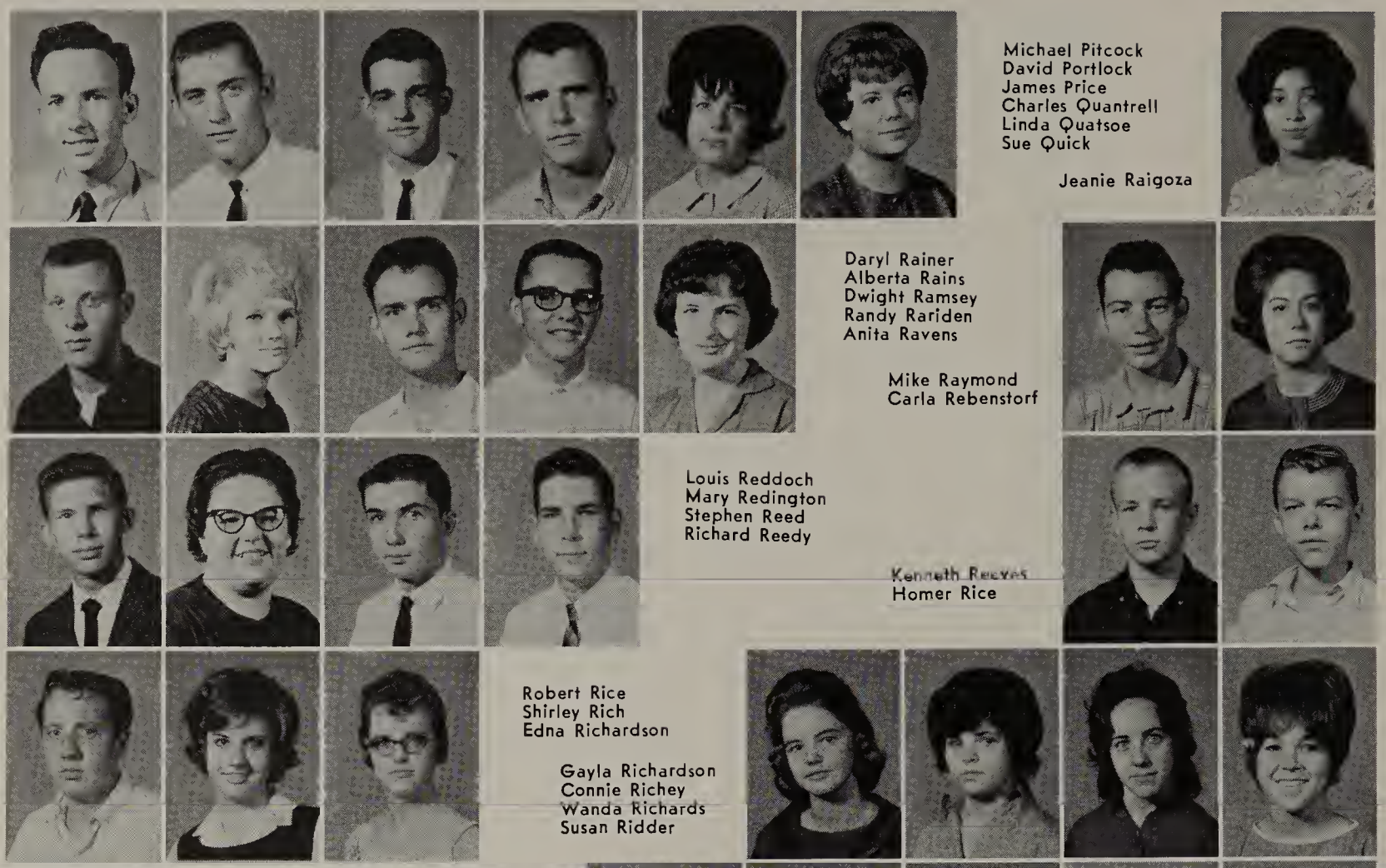

Michael Pitcock
David Portlock
James Price
Charles Quantrell
Linda Quatsoe
Sue Quick

Jeanie Raigoza

Daryl Rainer
Alberta Rains
Dwight Ramsey
Randy Rariden
Anita Ravens

Mike Raymond
Carla Rebenstorf

Louis Reddoch
Mary Redington
Stephen Reed
Richard Reedy

Kenneth Reeves
Homer Rice

Robert Rice
Shirley Rich
Edna Richardson

Gayla Richardson
Connie Richey
Wanda Richards
Susan Ridder

Robert Ridpath
Kenneth Ring
Kermit Ring
Susan Rittgers
Jane Roark

Forrest Roberts
Kathy Rodgers
Terry Roesler

Seth Roland
Brenda Rosenteil
Calvin Ross
Ethel Ross

Richard Rucker
Tommy Ruggles
Ilene Rusco
John Ryan

Carl Saft
Maurie Sallee
Vickie Sams

Eileen Sander
Faye Sanderson
Linda Sanford
Marica Sapp
Judy Schambron

Joan Schirf
Joyce Schirf

Larry Schneider
Katherine Scholl
Raymond Schroeder
Linda Schuler
Nancy Schuler
Robert Schulte

Shirley Schulze

Donna Scott
Erwin Scott
Ronald Scott
Sherry Scott
Daniel Seely
Rebecca Seible
Richard Seyfrit

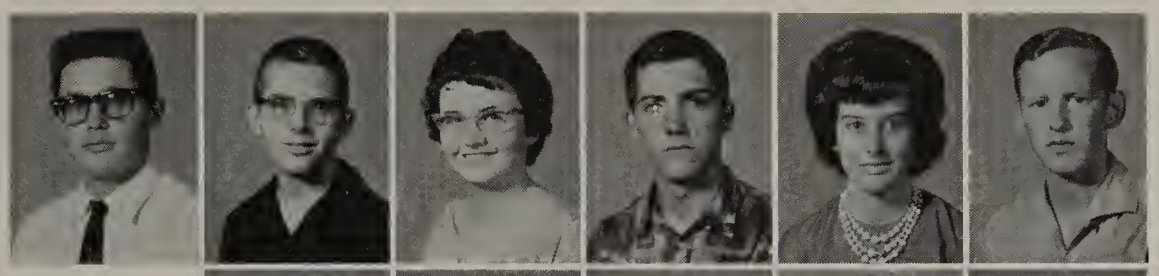

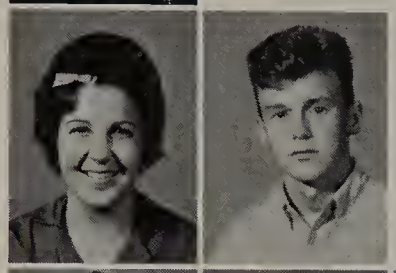

Jane Shaffer
Danny Sharp
Michael Sheahon
Charlotte Shirley
Michael Shogren
Marilyn Shreve
John Shumate

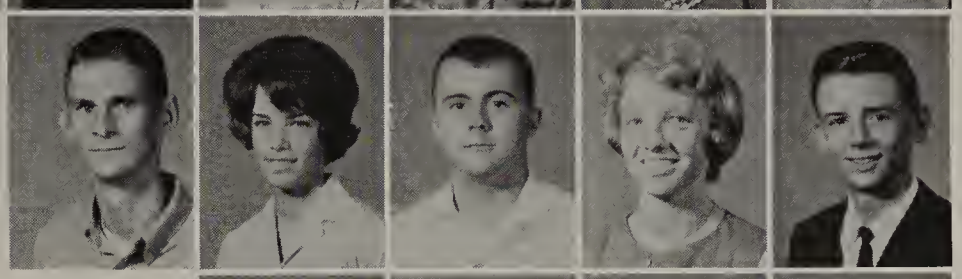

Larry Shurtz
Janet Shutts
Janet Silvers
Kenneth Simmons
Richard Simmons
James Simon
John Sissell

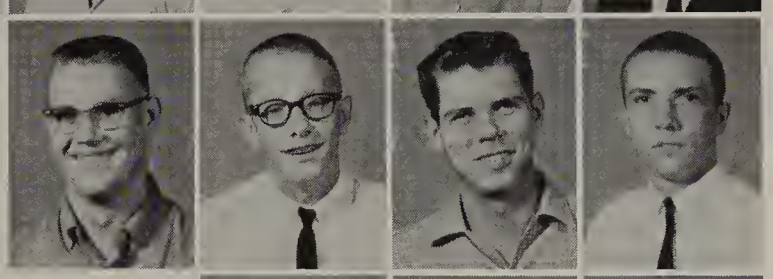

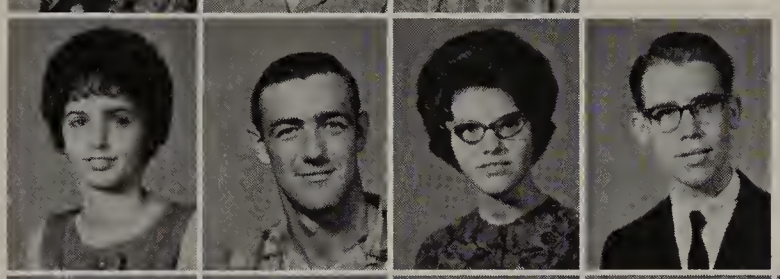

Patricia Sizemore
Gerald Slate
Carolyn Sloan
Charles Sloan
William Smallwood
Betty Smith
Carolyn Smith

Donald Smith
Gary Smith
Linda Smith
Linda Smith
Margaret Smith

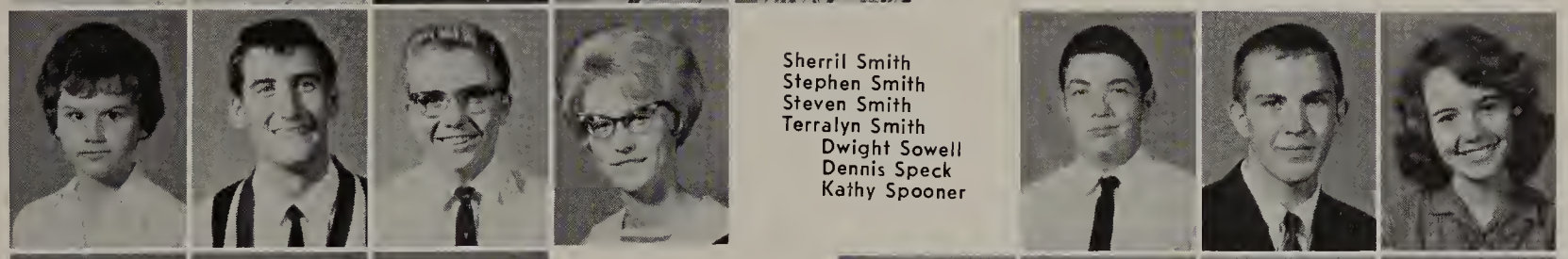

Sherril Smith
Stephen Smith
Steven Smith
Terralyn Smith
Dwight Sowell
Dennis Speck
Kathy Spooner

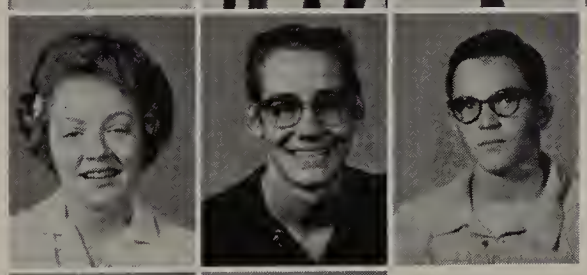

Shirley Stanhope
Leroy Staudacher
Richard Stauffer
Robert Stauffer
Roxanna Staunton
Donald Stein
Donna Stephens

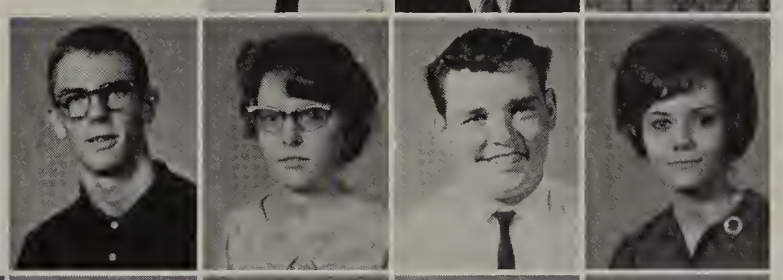

Q Stephens
Mary Stephens
Ramona Stewart
Zandra Stewart
James Stirling
Shirley Stirnaman
Robert Stowe

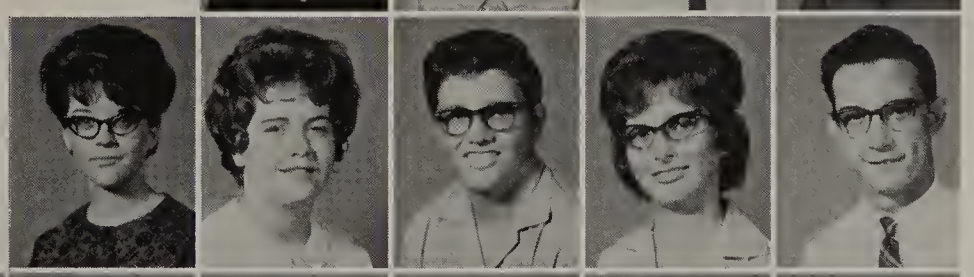

Sally Straw
Alfred Stringer
George Stringer
Beverly Stull
Dennis Sucher
Jerry Sullivan
Stephen Sundberg

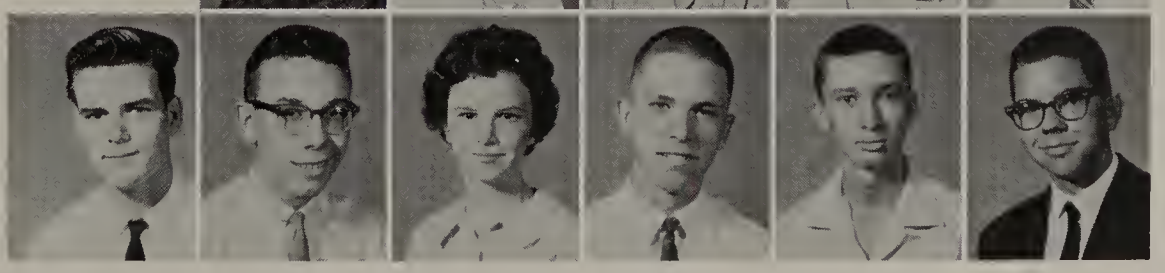

Ronald Surface
Sandra Suttle
Debby Swan
Eddie Swan
Nancy Switzer
Tony Szambecki
Valma Taber

Joyce Tannehill
Larry Tatro
Janice Taylor
Marilyn Taylor
Nancy Taylor
Sherryl Taylor
Sharon Tedder

Marie Tegarden
Donna Terry
Ernest Thomas
Bonnie Thompson
Pat Thompson
Sandra Thompson
Bill Thompson

Charles Toman
Randy Toombs
Olivina Torres
Anita Towns
Ronny Towns
Steve Towns
Marcia Trotter

Juniors

have their
own lunch
table

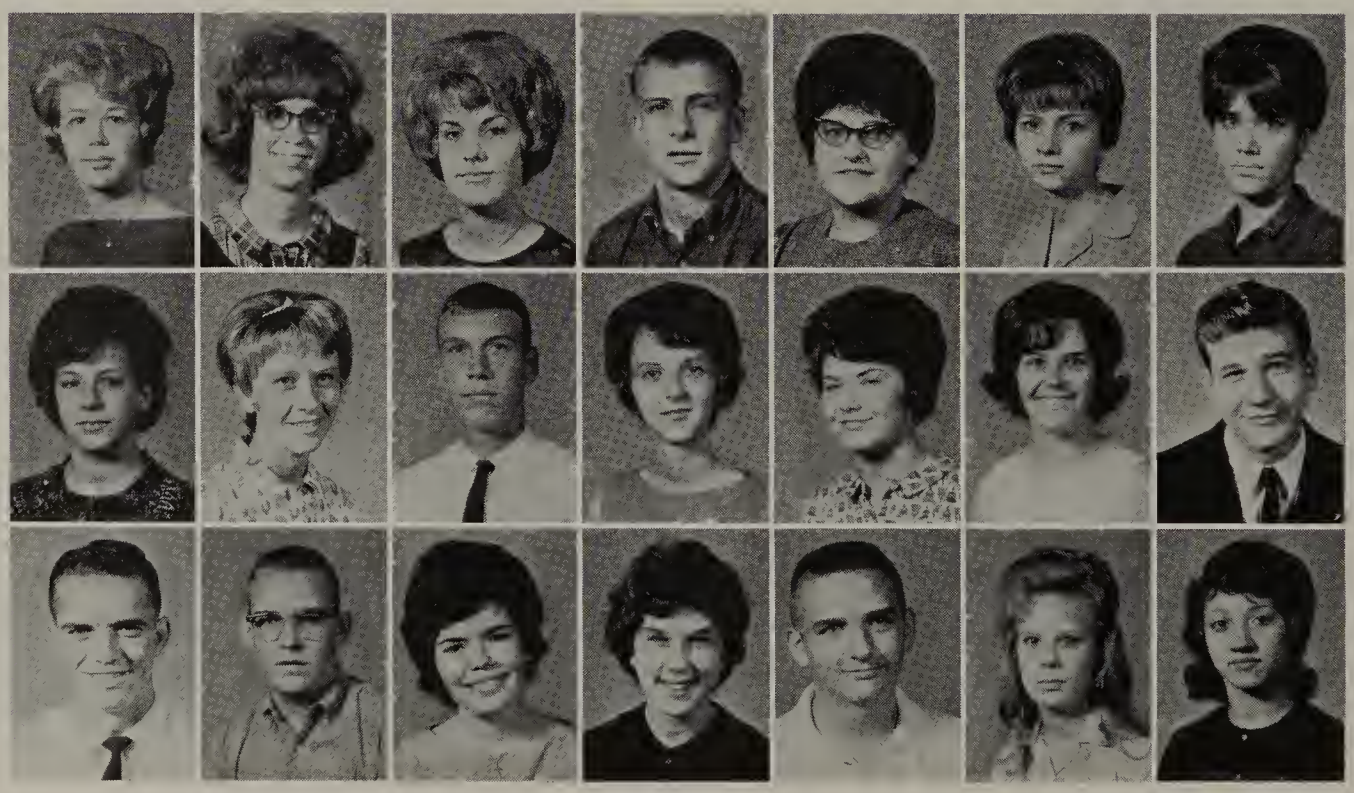

Linda Tucker
Karen Turner
Kathy Turner
Stacy Turner
Beverly Tussey
Karen Tuttle
Gloria Twyford

Vicki Tyson
Jennie Underwood
Steve Unruh
Janet Uran
Diana Urquhart
Mary Valentine
Lawrence Varner

Robert Vickers
Bill Vickery
Sue Vix
Lynne Vogel
Rolf Von Merveldt
Vivian Vosburg
Jean Walker

Sandra Walker
Wanda Walker

Nancy Walters
Paul Wargo

Ronald Warrender
Susie Watson

A stimulating conversation can always be heard at the "junior table!!"

Gary Watts
Gail Weatherson
Leland Weaver
Doug Webb
Betty Weese
Karen Weippert
Ben Wenke

Marcia Wentz
Frank Westwood
Jim Wheeler
Glenn White
James White
John Whitlock
Judy Whitwell

Judy Wiegand
Karen Wiley
Daniel Wikken
Carol Williams
Tara Williams
Terry Williams
Wade Williams

Cheryl Wilson
Kathryn Wilson
Terry Wilson
Anne Winters
Robert Winters
Jerry Womack
Edwin Wong

Linda Wood
Marie Wood
Kent Woodley
Paul Woodward
Kathy Wooten
Linda Wright
Carla Wulf

Richard Yerton
Diana York
Judith York
Gary Young
Michael Young
George Jeffreys
Tim Garner

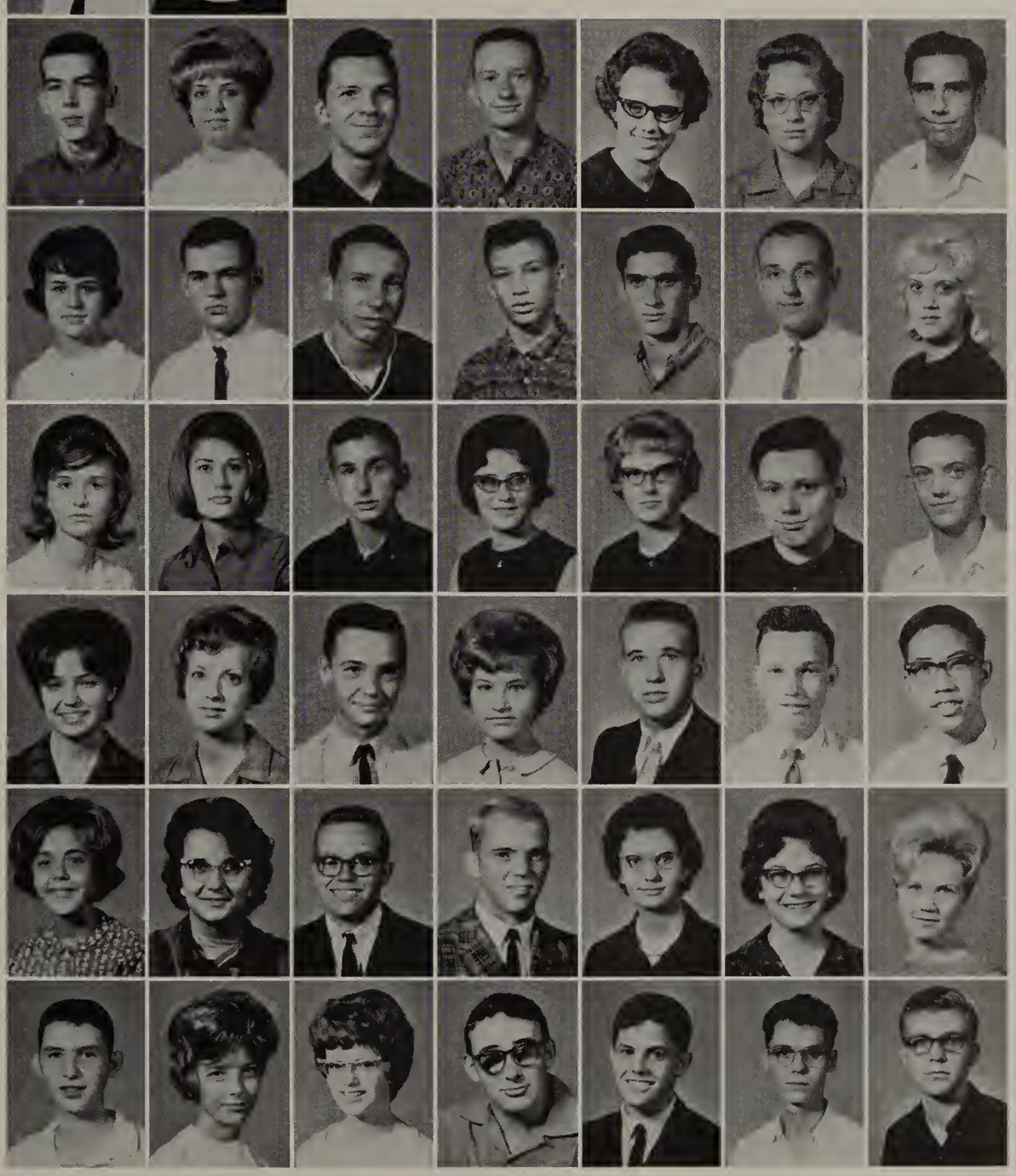

After a vigorous week of campaigning these three sophomores: Mary Senecal, president; Bobbie Moody, vice-president; and Vickie Dearmore, secretary-treasurer, assume the responsibilities of representing their class.

Sophomores

anticipate future activities

Larry Abraham
Cynthia Adams

Susan Adams
Jimmy Affholder

Barbara Allen
Janet Allen

Jerry Allen
Darrel Allender

Margaret Alter
Carol Anderson
James Anderson
Suelynn Anderson
Jimmy Aramburu
Janeen Argo
Robert Armstrong
Roberta Armstrong

Lawrence Arnold
Charles Ash
Martha Baker
Sherril Baker
Barbara Baldrige
Stephen Ball
Tommy Ball
William Ballinger

Georgiann Barbe
David Barnhiser
James Barton
Nancy Barton
Robert Barton
Sharon Bates
David Baugham
Sidney Bauman

Edward Baylie
Ralph Beall
Ruth Bean
William Bean
Wayne Becker
Linda Beighle
Elaine Bell
James Bell

William Benefiel
Linda Benge
Patti Benson
Cina Bernard
Connie Berry
Harold Bible
Barbara Bierdeman
Pamela Bills

Floyd Bird
Thelma Bird
Les Bjosad
Ronny Blanton
Bernice Blazier
Jon Blevins
Nancy Blevins
Leslie Blythe

Susan Bockleman
Warren Bogard
John Bonfiglio
Richard Bonhan
Mary Bowden
Cynthia Bowers
Rosemary Boyle
Kenny Bradrick

Kathy Bramhall
Ernest Brandt
David Brazell
Linda Brenneman
Randy Brentlinger
Charles Broadway
Brenda Brooks
Debbie Brown

Ronnie Brown
Vicki Brown
Jacqueline Brunsteter
Linda Bryant
Connie Buckner
Terry Bulmer
Martha Burchell
Donald Burdg

Lillian Burdg
Donald Burkey
Nessa Burroughs
Ronald Busch
Stephen Buse
Johnny Byers
Charles Caire
Mary Caire

Linda Callahan
Cheryl Callison
Maxine Campbell
Jo Cantwell
Johnny Cardinale
Judson Careswell
Clifford Carnahan
Bonnie Carpenter

Patricia Carr
David Carson
Cynthia Cathey
Merle Caylor
Marie Chamberlain
John Chambers
Sandra Champ
Marco Charles

Donna Chase
Jackie Chase
George Cheney
Donna Chewning
Jane Christie
Sylva Christopher
Elmer Clark
Janet Clark

Linda Clark
Glenn Clifford
Gregory Cohlmia
Forrest Coleman
Siro Comi
David Converse
Donna Cook
Steven Cook

Jay Cooper
Danny Cornejo
Daniel Cott
Eileen Cotter
Sharon Covell
Mary Cowden
Ronald Cox
Carolyn Coyer

John Craft
Mike Crawford
Ronald Crawford
Ester Cristiano
Janice Cromwell
Barbara Crum
Jimmie Crump
Steve Curry

James Curtis
Robert Daffron
David Davis
Larry Davis
Marsha Davis
William Davis
Vickie Dearmore
Diane Dehnert

Blair Denny
Bradley Dick
Michael Dietrich
Dean Dodson
Jacie Donnelly
Richard Dopps
Robert Dopps
Cecil Dougan

Patricia Downing
Don Doze
Lonnie Drake
Brenda Dreher
John Dreiling
Patricia Duran
Randy Durant
Shirley Dutcher

Jolinda Duvall
Vicki Dye
Charles Dyer
David Dysart
Charlotte Eaton
Linda Eaton
Roberta Eaton
Carla Edmondson

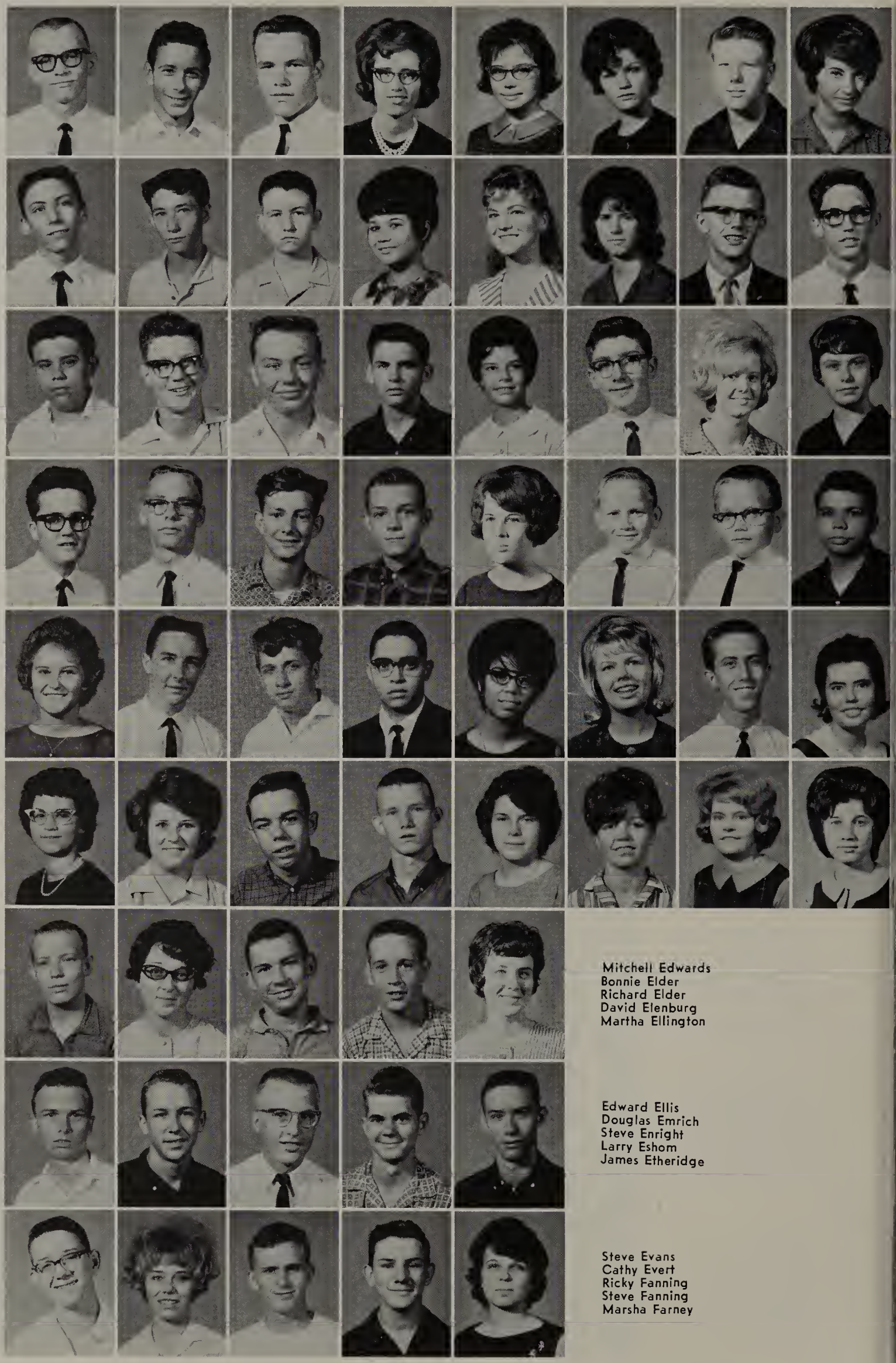

Mitchell Edwards
Bonnie Elder
Richard Elder
David Elenburg
Martha Ellington

Edward Ellis
Douglas Emrich
Steve Enright
Larry Eshom
James Etheridge

Steve Evans
Cathy Evert
Ricky Fanning
Steve Fanning
Marsha Farney

Sophomores

prepare for careers

Barbara Fender
Benjamin Fent
Shirley Fiedler
Ronald Fiegel
Dale Finney

Gary Fitch
Linda Fletcher
Ellen Folkers
Ricky Follin
Judy Foncannon

Sherry Foote
John Ford
Rick Forshee
Beverly Fowler
Linda Franklin
Margaret Frazier
Patricia Freeman
Katherine Friend

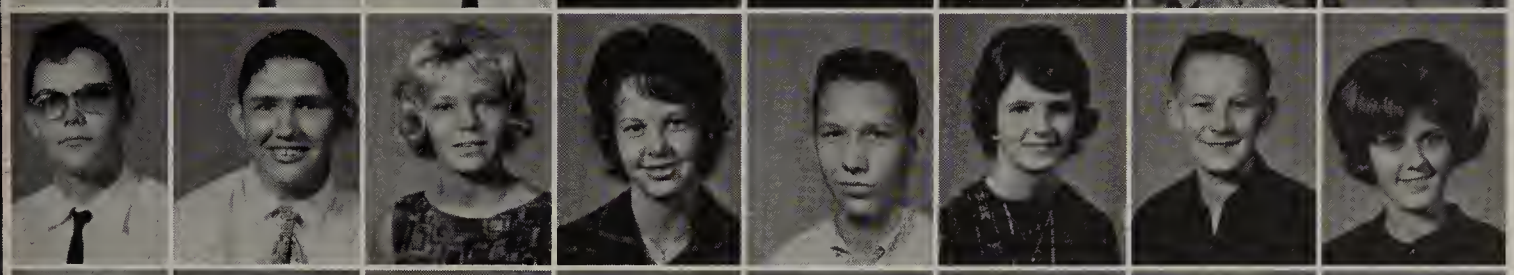

Douglas Frutiger
Bennie Fuksa
Nancy Funk
Mildred Gades
Gerald Gahman
Susan Gailey
Charles Galloway
Karen Galloway

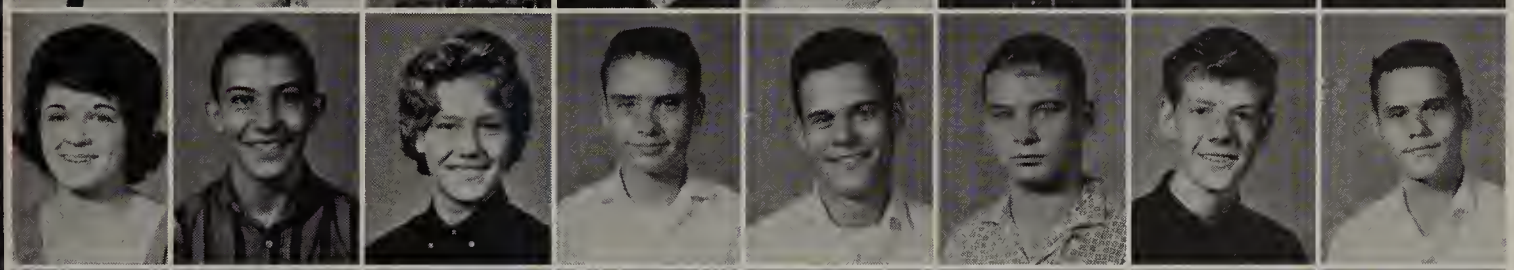

Susan Garrett
David Gaston
Karen Geile
John George
Kenneth George
Milton George
Noel George
Orval George

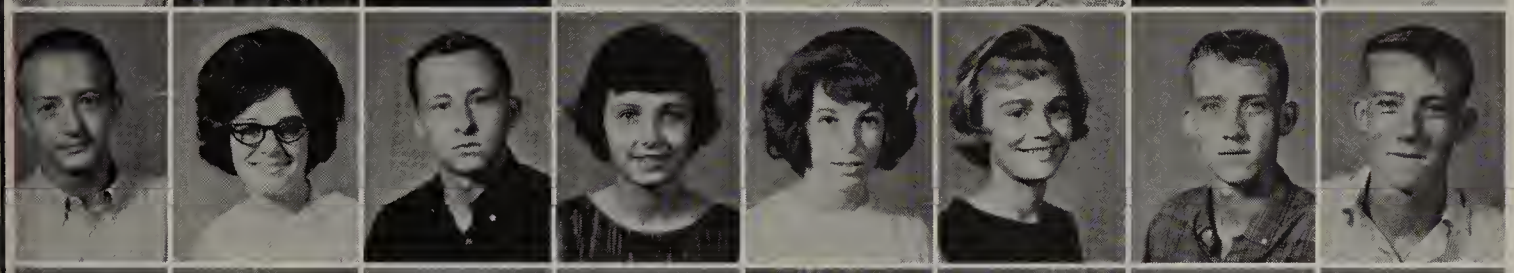

Tommy Gertz
Nancy Gile
Wayne Gile
Geanne Gillespie
Darlene Gillette
Nanette Gilley
Daniel Goertz
Donald Goertz

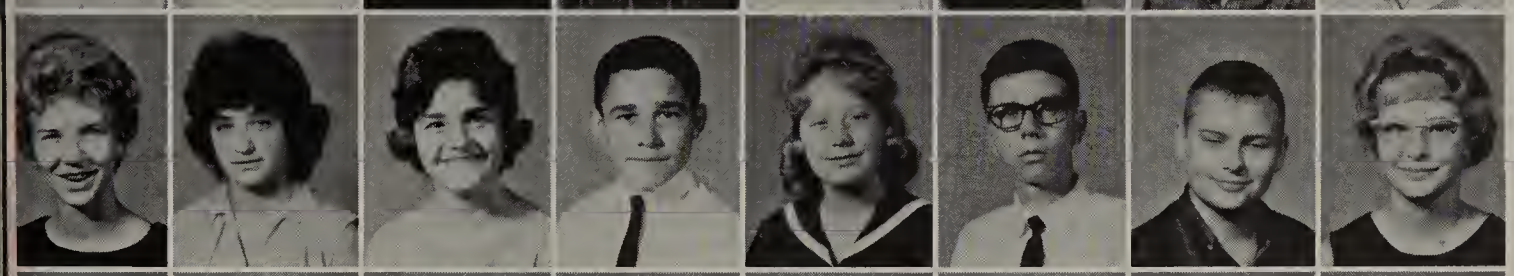

Linda Goodpasture
Melody Gordon
Pamela Gorsuch
Timothy Gorsuch
Linda Gourley
Marcus Gow
Don Grantz
April Gray

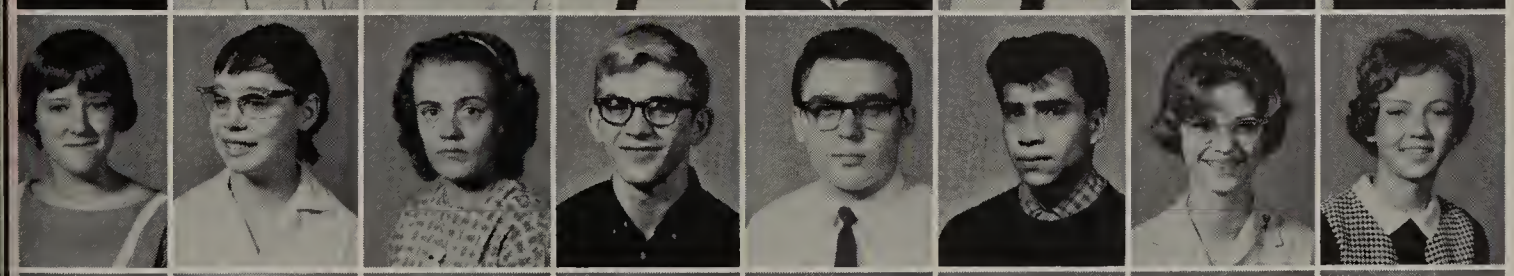

Patsy Green
Nancy Griffin
Dorothy Griffith
Phillip Griffith
Theodore Grosvenor
Frank Guerrero
Jean Haines
Janis Hamacher

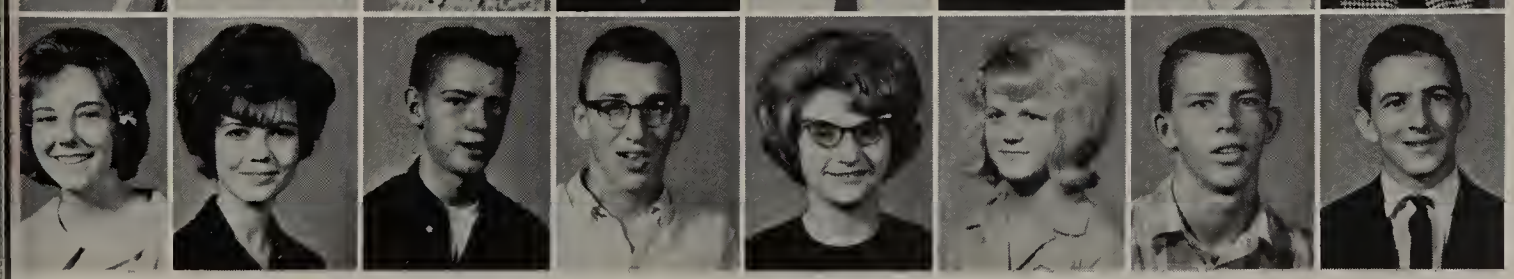

Cynthia Hamby
Candis Hamilton
Michael Hamilton
Steve Hammond
Jackie Hamner
Pam Haney
Tess Hanna
John Hannon

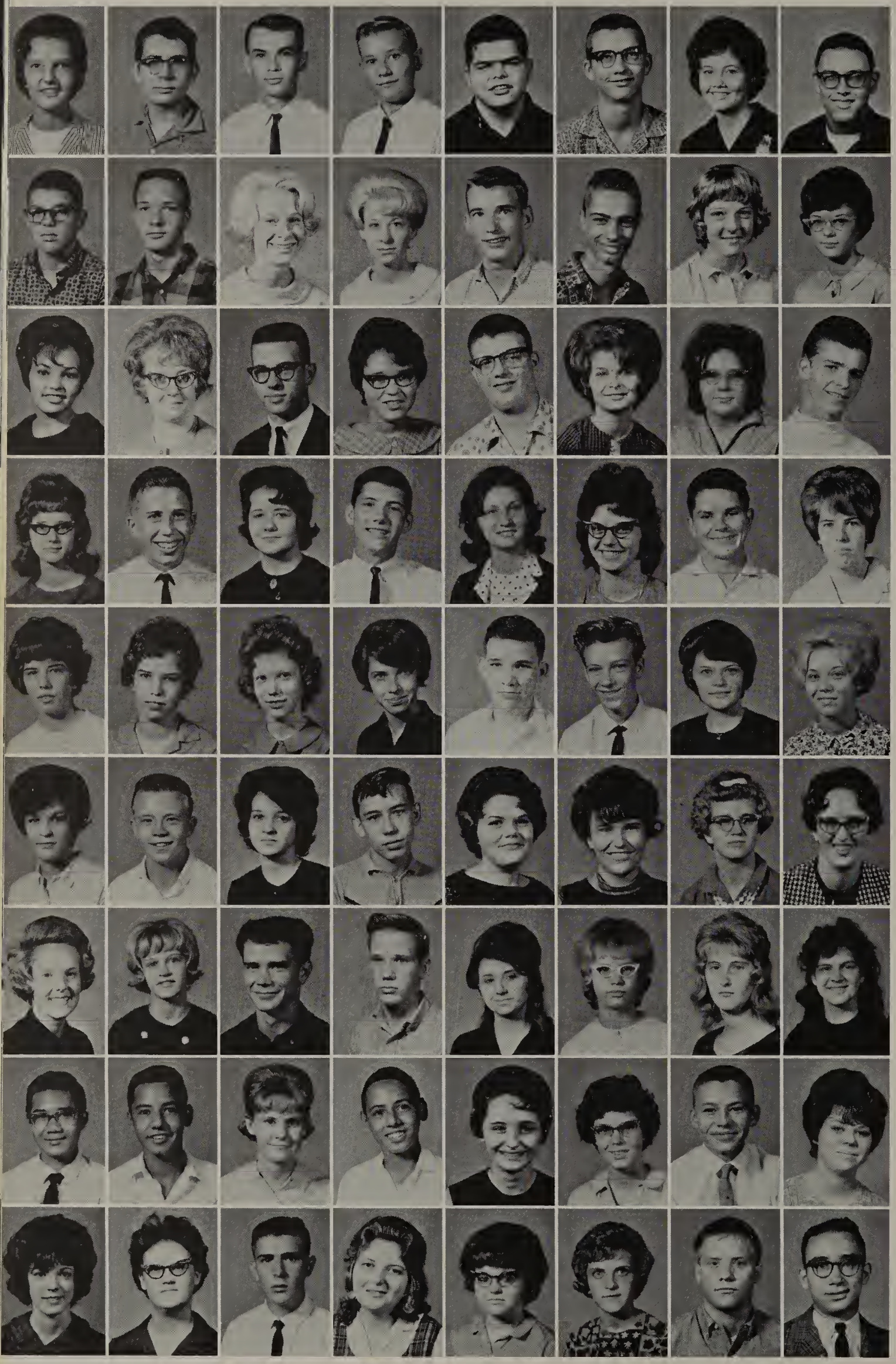

Katherine Hanson
Carl Harker
Richard Harmon
Billy Harris
Kenny Harris
Phillip Harris
Rita Harrison
DeWitt Harry

Ralph Hartford
Roy Hastings
Linda Hatfield
Sandra Hatfield
Kenneth Hays
Richard Hazeltine
Judy Head
Cleo Hedrick

Carolyn Heimerman
Sharon Hemenway
Gene Henderson
Margaret Hemline
Robert Henning
Sheree Hasket
Donna Hiatt
Albert Hicks

Mary Hiebert
Stephen Hiebsch
Debra Higbee
Dan Higgins
Hazel Higgins
Roxie Hillberry
Don Hillwick
Janet Hiner

Joy Hiner
Judith Hiner
Bonnie Hoffman
Sharon Hoisington
Benjamin Holcomb
Rufus Holder
Terry Holder
Judy Holmes

Leathia Honeycutt
Wesley Horine
Tonya Howard
Randall Huddleston
Nyra Hudson
Gladys Hughes
Anita Hull
Guanda Hull

Donna Hullett
Jenny Hurd
Dennis Huysman
Dale Hyer
Linda Ingalls
Geraldine Jacobs
Mary James
Deloris Jayne

Henjung Jee
Nicky Jimenez
Tony Jimenez
Robin Jinkins
Marilyn John
Billie Johnson
Leslie Johnson
Phyllis Johnson

Anita Jones
Martha Jones
Sam Keeler
Barbara Keeton
Judith Keimig
Nancy Keimig
Russell Keirsey
Daniel Keller

Sophomores

participate in annual testing

These Baby Pioneers are slaving over the problems presented in the annual testing program.

Barbara Kennedy
Linda Kennedy
Diana Kessinger
Phillip Key
Michael Kilmer
Linda Kimble
Jerry King
Jimmy King

Kenneth King
Martha King
Merel King
Gary Kipers
Harold Kirk
Greg Kirkwood
Jim Kiser
Vickie Knowles

David Koch
Rex Koch
Wilma Koehn
Steven Koop
Annetta Kreager
Barbara La Munyon
Larry Lancaster
Romona Landers

Carolyn Landrum
Bill Lane
Terry Laver
Raymond Lawrence
Sharon Lee
Robert Leeka
Suzanne Leffel
Diana Legleiter

Ella Lehl
Rebecca Leonard
Larry Leslie
Milton Lewis
Richard Lewis
Terri Lewis
Gene Littlejohn
Marietta Lloyd

George Long
Virginia Long
Larry Looney
Gary Lorence
Jerry Lowderman
Marilyn Lucas
Susan Macy
Clifton Major

Richard Majors
Cindy Mansell
Judy Maples
Yvonne Mar
Vada Marlatt
Fredia Marsh
John Marshall
Susan Marshall

Sophomores

receive their
first high
school paper

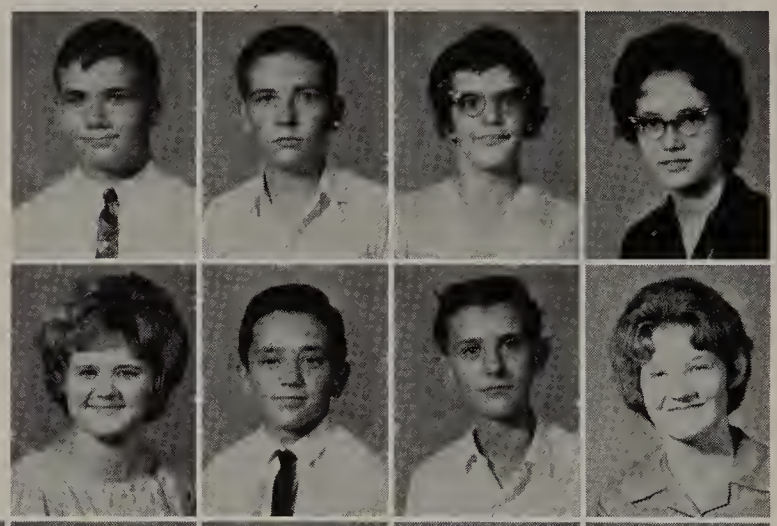

Joel Martin
Larry Massie
Sandra Mathews
Debbie Mathis

Sharon Matlock
Danny Mattern
Greg Maxwell
Sarah Maxwell

Donna Mayes
Janet McCaffery
Dennis McClanahan
Mary McClellan
Ruby McConnel
Cheryl McCullough
David McDaniel
Linda McElwain

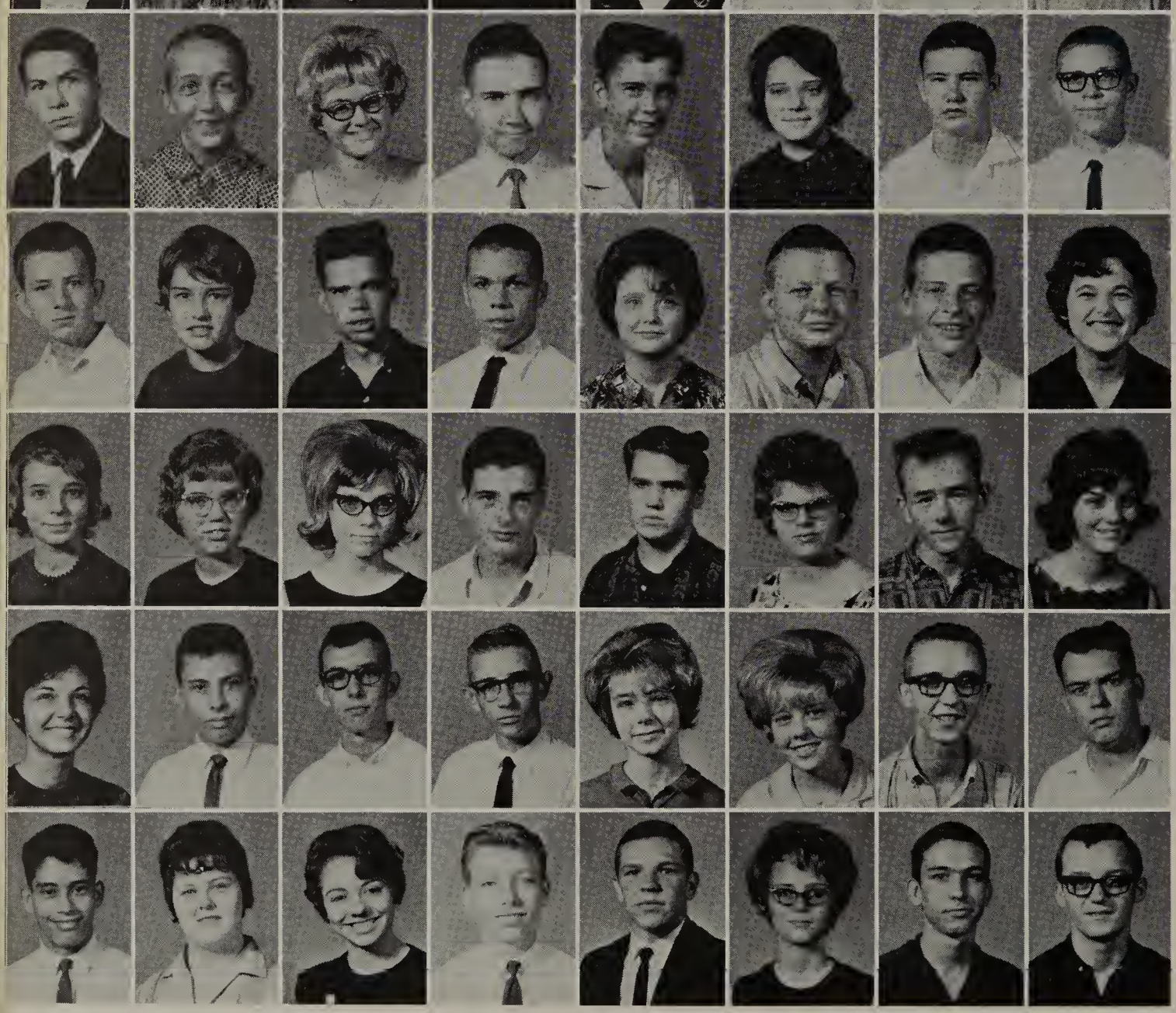

Gregory McFarland
Joyce McGaugh
Rosemary McGee
Mike McGinty
Wanda McGowan
Mike McIntosh
Jerry McKee
Sheryl McKee

John McKinley
Richard McLaughlin
Velma McLaughlin
Victoria McNeese
Jack McVey
Dyane McZegle
Joe Medcalf
Edward Meier

Donald Meis
Carol Mellott
Rodney Melson
Chris Merchant
Margaret Merchant
Gary Mesker
Michael Mesker
Beverly Mick

Linda Miller
Marilyn Miller
Mary Miller
Michael J. Miller
Michael W. Miller
Paulette Miller
Robert Miller
Dema Millis

Carla Mitchell
Douglas Mitchell
Terry Moneyhen
Tim Monroe
Kathy Montgomery
Bobbie Moody
James Moore
Lonnie Moore

Richard Moralez
Carrie Morgan
Wilda Morgan
Michael Morris
John Mosier
Jacque Mulder
Steven Mullen
Rodney Mullikin

Richard Munson
Diana Murphey
Linda Murphey
Margaret Murphy
Phyllis Murphy
Dennis Myers
Benny Nash
Donna Naylor

Peggy Neal
Linda Neill
Jerry Nesmith
Mark Nester
Gregory Netzer
Kathy Nichols
Linda Nielson
Linda Niemann

Allin Nightengale
Ronnie Nix
Sharon Norton
Robert Nowell
Judith Nussman
Patrick O'Connor
Kathleen Olson
Glenda Osborn

Wayne Osborn
Betty Osbourn
Jim Owens
Sherrill Page
Denny Palmer
Roger Palmer
Terri Palmitier
Shirley Pappin

Dennis Parker
Linda Parker
Larry Parks
Janice Patnaude
Lonnie Paulk
Mary Payne
Deborah Peacock
Nancy Pedroja

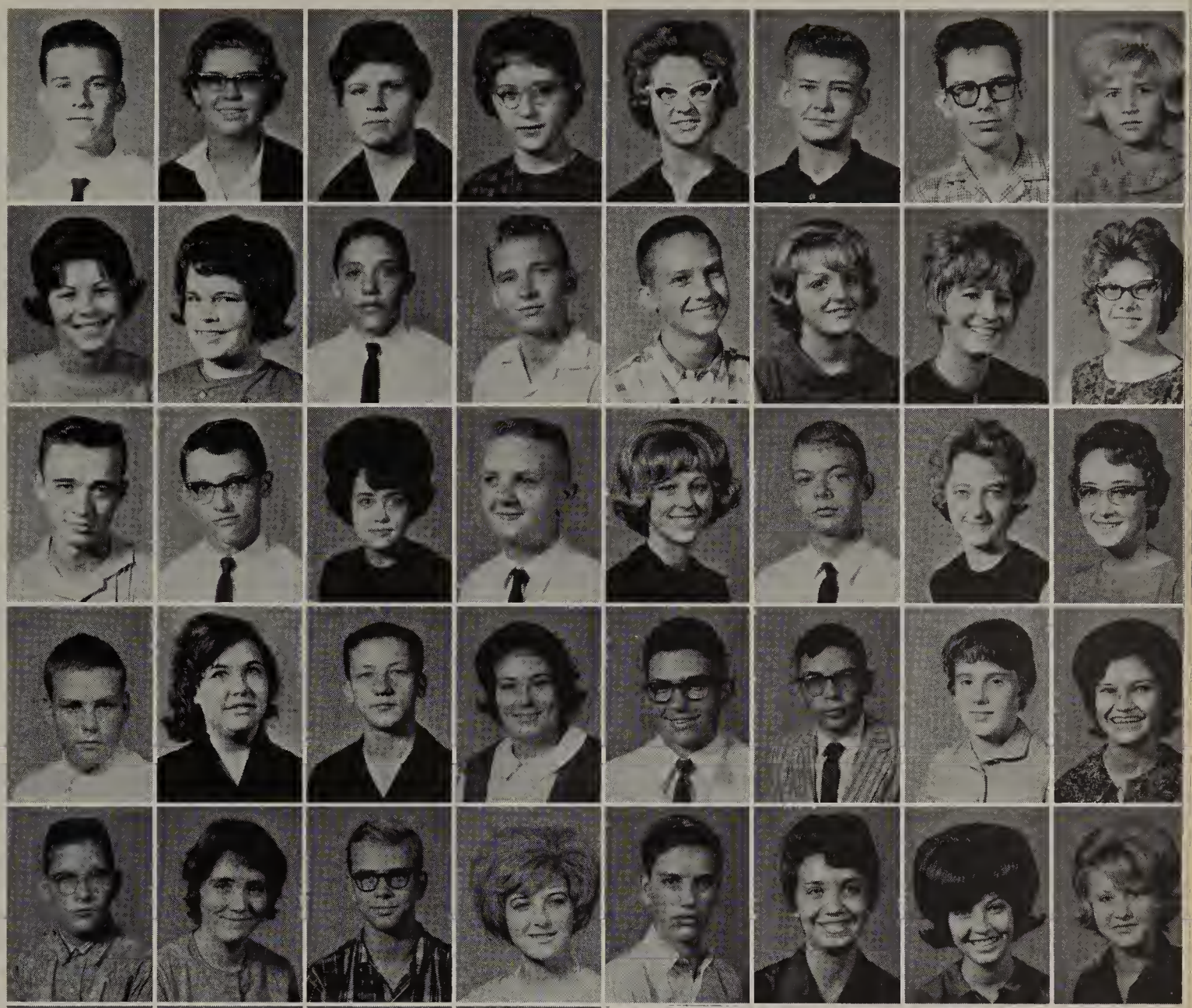

Marilyn Peek
Richard Pendell
David Pendergrass
John Penner

Rex Pennick
Mary Perkins
Walter Perryman
Nancy Peters

Carol Pettit
Wesley Phillips
Ronnie Phillips
Sharon Phipps

Sharon Pickering
Daniel Pike
Michael Pledger
Ricky Plumlee

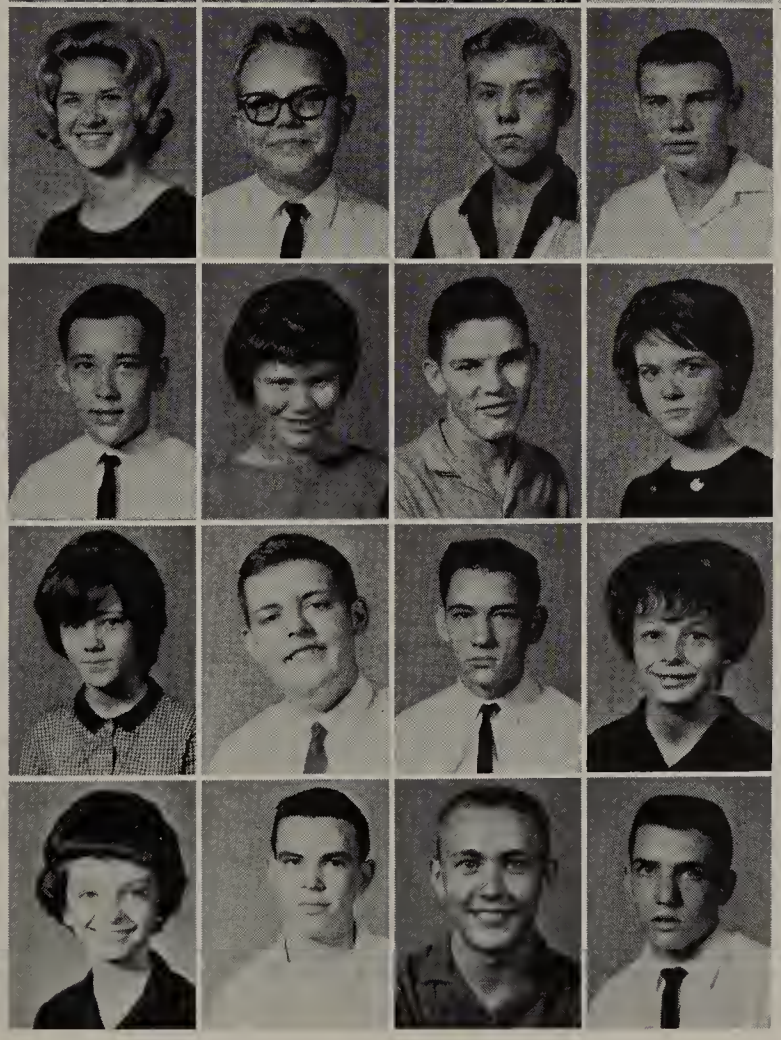

Pioneers cheer for a record setting team

Kathryn Pool
Tommy Poorman
Carol Porter
Carl Potter
Richard Potterton
David Potts
Billy Price

Janna Price
Norma Prior
Gary Protheroe
Georgie Pyles
Ivan Queen
Diana Rabe
Martha Railey

Loretta Ramsey
Willetta Randell
Rose Ratcliff
LaNetta Raybourn
Pat Rector
Glen Reed
Karen Reed

John Reichenberger
Mary Reid
Paul Renz
John Reynolds
Vicki Reynolds
Susan Richards
Harold Richardson

Karl Richardson
Marjorie Richey
Donna Roadembaugh
Kent Roberts
Steve Roberts
Mary Robertson
Deborah Robinson

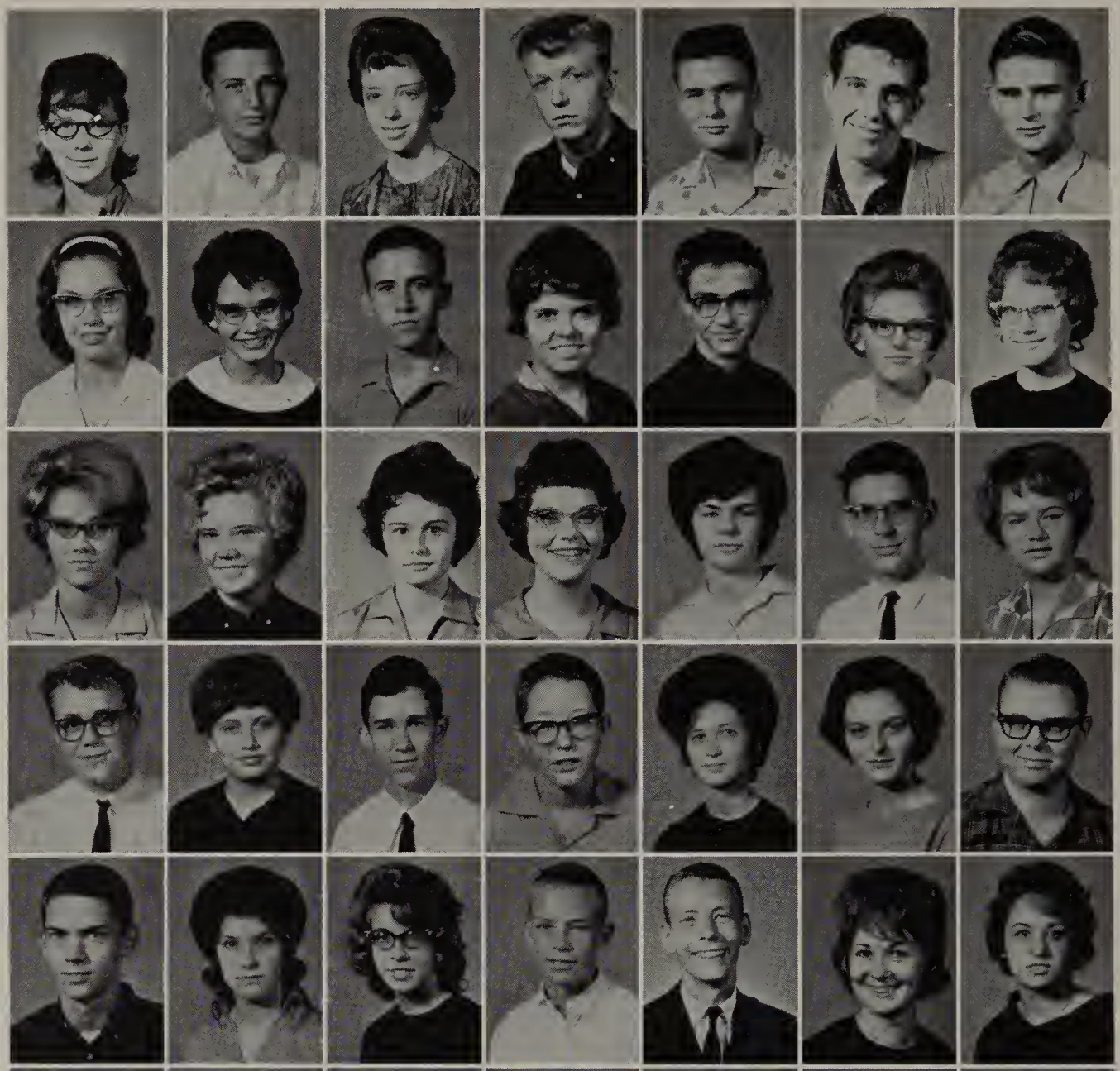

Stephen Roe
Jerry Rogers
David Roland
Carol Romine
Alvin Rose
Linda Rose
Madalyn Rowson

Thomas Rugg
Lyniece Russell
Sheryl Ryan
A. J. Sales
Mary Salisbury
Richard Sanders
Mike Saunders

John Savoy
Michael Scarth
James Scharnhorst
Steve Scholl

Robbie Schrader
Linda Schreffler
Charles Schuler
Jeri Schuler

Sophomores

work toward
outstanding
grades

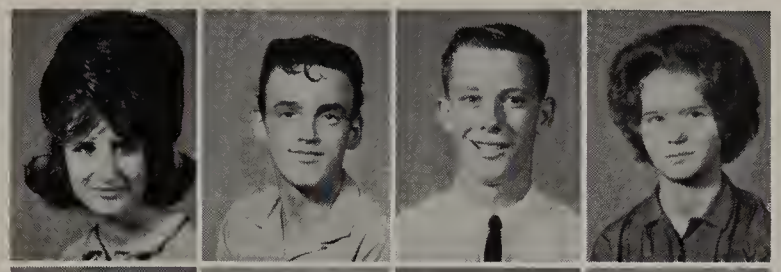

Dixie Scribner
Jackie Scroggins
Kenneth Seager
Glorena Secrest

Dianne Sedam
Janice Segers
June Selby
William Sellers

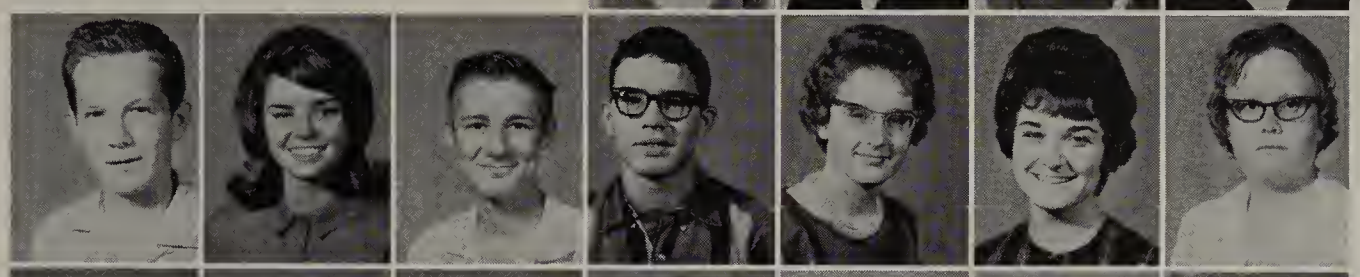

Oliver Sells
Mary Senecal
William Septer
James Shackelford
Edna Shane
Sharon Shannon
Charnell Sharpsteen

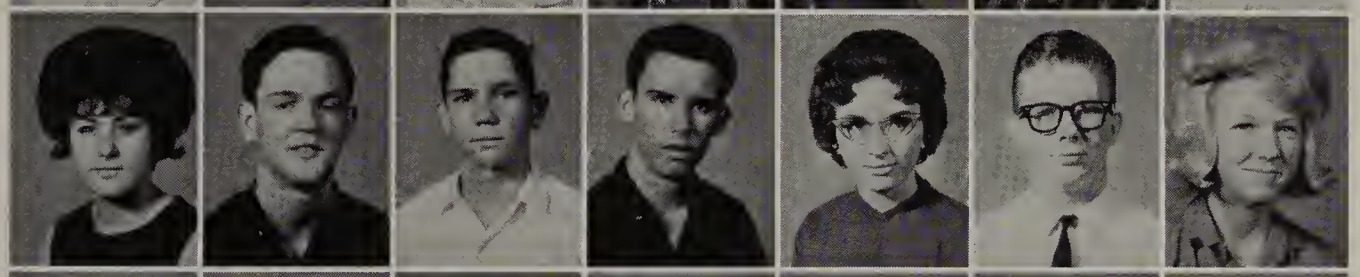

Cheryl Shearhod
Jerry Sheehey
Joseph Sheffield
Michael Shelley
Jackie Shelton
Mike Shelton
Cynthia Sherrill

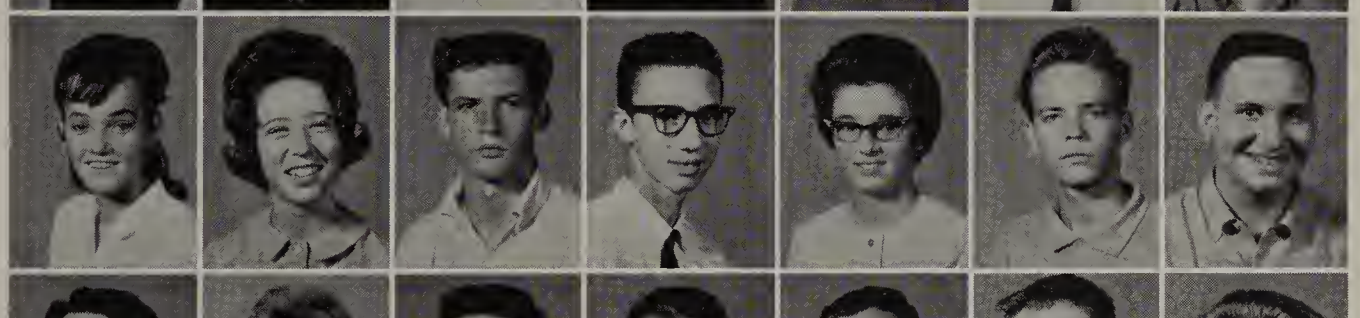

Roberta Sherwood
Cynthia Shirley
Jerry Shuler
Charles Shumate
Nelva Sidles
David Sigg
Dennis Sigle

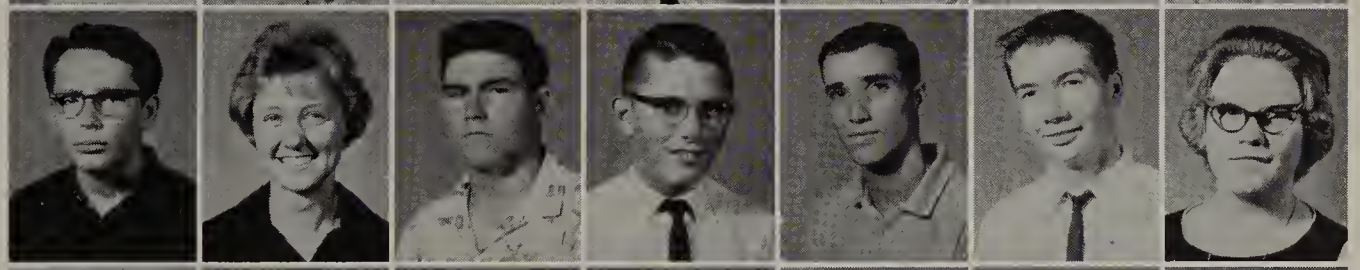

Jerry Sill
Elaine Simpson
Joe Simpson
James Sims
Jim Sissell
James Sizemore
Kathryn Smelcer

Charles Smith
Cynthia Smith
Daniel Smith
David Smith
Debbie Smith
Douglas Smith
Linda C. Smith

Linda F. Smith
Steven K. Smith
Steven L. Smith
Vickie Smith
Dan Sommerhauser
Linda Spangler
Richard Spurgeon

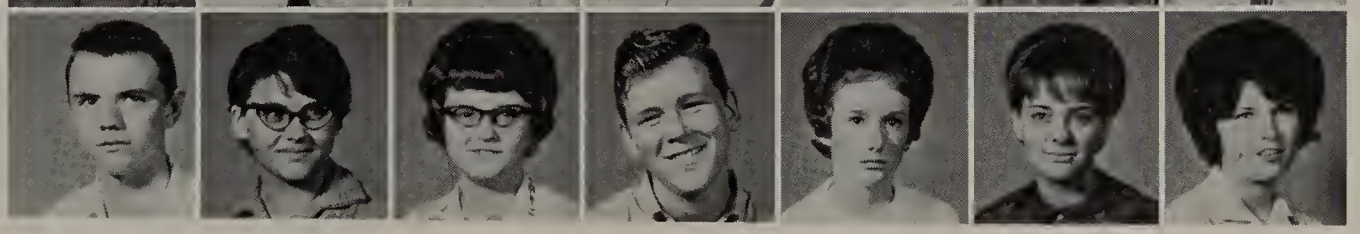

Joe Spurling
Pat Squires
Claudia Stamps
Timothy Stearman
Nancy Steffen
Carol Stein
Barbara Stephens

Pat Stevens
Reta Stewart
Glenda Stinson
Linda Stucker
Vicki Sullens
Judy Sullivan
Myrna Sumner

Jennifer Surface
Sheryl Swan
Donnie Swift
Danny Switzer
Richard Sylvester
John Tabing
Janice Taylor

Pat Taylor
Helen Tennis
Jack Terry
Suzanne Terry
Vicki Thole
Gayle Thomas
John Thomas

Martin Thomas
Bonnie Thompson
Elma Thompson
James Thompson
Beverly Thornton
Arnold Tinkum
Rebecca Tolbert

Richard Torkelson
Elizabeth Torres
James Towns
David Trinkle
Harry Troll
Marilyn Trotman
Roy Tucker

Marsha Turner
Barney Upton
Sally Valle
Una Vance
Linda Van Dyke
Ricky Van Natta
Julio Villa

Connie Volz
Patty Waldon

Gary Waller
Barry Walsh

Joe Ward
Jack Warren

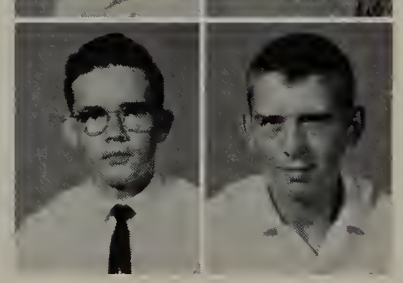

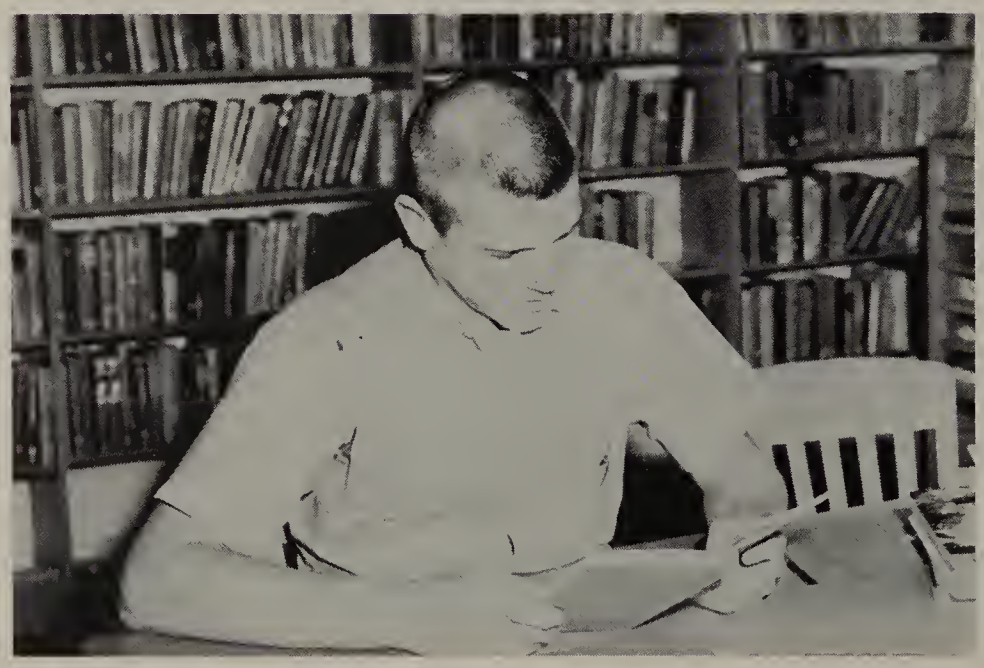

Sophomores get acquainted with the library through various research assignments.

Donald Warrender
Gale Watson
Linda Watts
Montie Weaver
Eugene Wee
Martin Weirauch
Ronnie Weiser

Susan Wenke
Bret Westwood
Carrell Wheeler
Joy White
Kenneth White
Lloyd White
Roger White

William Whited
Barbara Whited
Carol Whitman
Larry Whitworth
Arla Wiggins
Warren Wilcox
Bill Wilkinson

Ginger Williams
Janet Williams

Kathy Williams
Sharon Willis

Sophomores

make new
and lasting
friendships

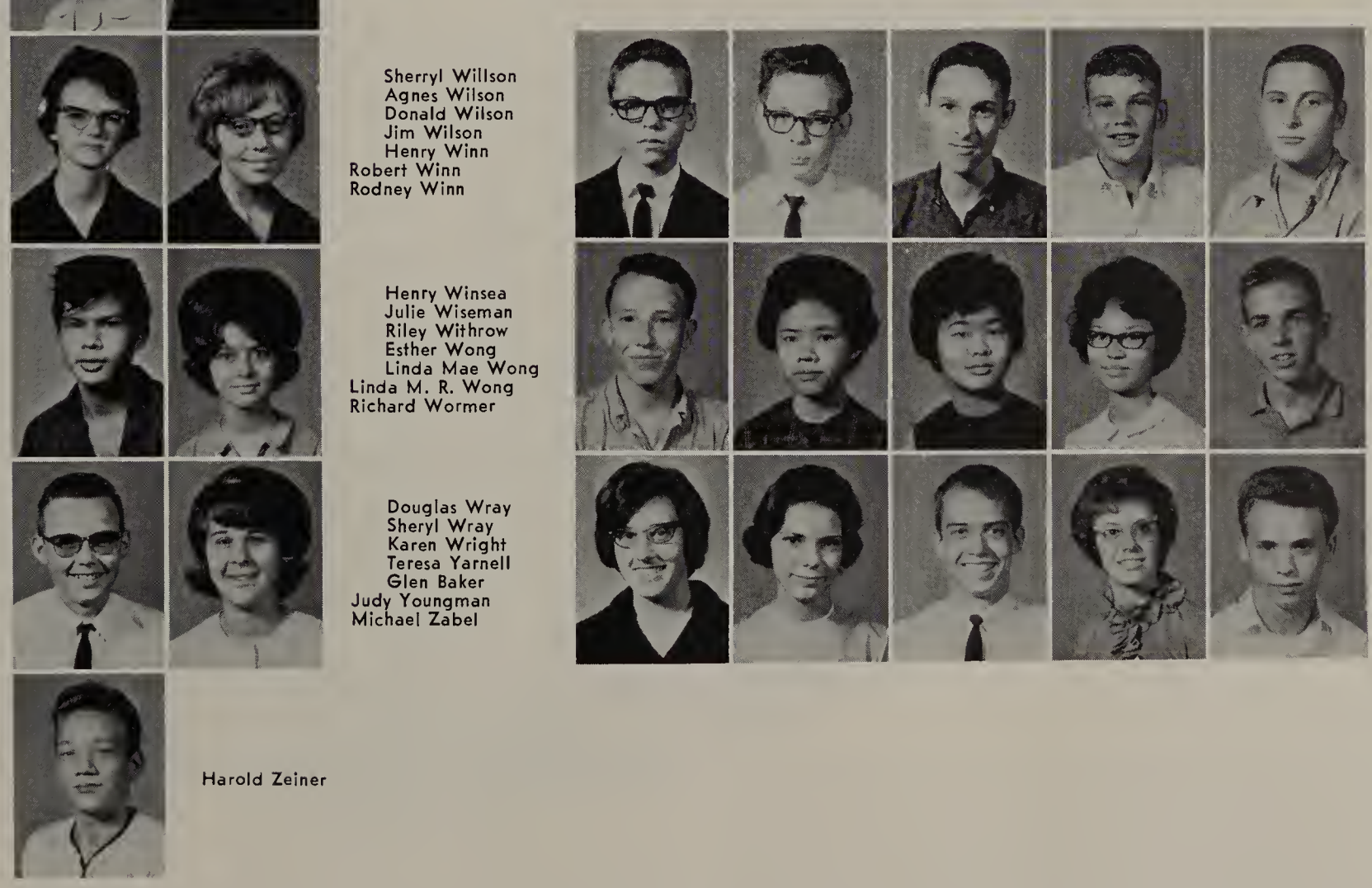

Sherryl Willson
Agnes Wilson
Donald Wilson
Jim Wilson
Henry Winn
Robert Winn
Rodney Winn

Henry Winsea
Julie Wiseman
Riley Withrow
Esther Wong
Linda Mae Wong
Linda M. R. Wong
Richard Wormer

Douglas Wray
Sheryl Wray
Karen Wright
Teresa Yarnell
Glen Baker
Judy Youngman
Michael Zabel

Harold Zeiner

Randy.
To a real
sweet guy I
have enjoyed
know. Time sure
does go fast doesn't
it? Well, I want
to wish you the best
always! Don't forget
good ole band and
Mr. H. Judy Drake
"64"

ERESTS

Royalty and attendants at the football dance are Marion Manlove, Dennis McCabe, Frank Bush, Ron Franks, King Jim Brown, Queen Gigi Foreman, Clarissa Sell, Cheryl Clark, Pat Thompson, Carla Wulf.

West's annual football dance "Football Finals" ended the football season on a fun note. Held Nov. 16 in our school cafeteria, the dance had decorations of miniature goal posts and the school colors in crepe paper. Jim Brown and Gigi Foreman reigned as Mr. and Miss Touchdown.

Jim and Gigi Reign

over West's

"Football Finals"

Enthusiastic Jim Brown!

The royalty are anxiously opening their gifts.

And now the crowning of the eleventh Miss Santa, Pat Thompson.

Mistletoe Magic

Pat Thompson reigns over Christmas Dance

At the eleventh annual Christmas Dance, junior, Pat Thompson was chosen as Miss Santa. Candidates were Carla Wulf, Jan Henrie, Jan Merchant, Robin Ragland, and Pat Thompson. The cafeteria was dressed in green and white streamers. Tom Stovey, senior class president, was master of ceremonies.

The gaily decorated cafeteria sets the mood for the Miss Santa Dance.

The long awaited moment is here as the runner is about to give the judges' decision to Tom Stovey.

"But Charles, I like it here!"

"Oh, I see what you're trying to do. You're trying to break up the marriage."

Cast

Ricky Ashton	Ronnie Fiegal
Connie Ashton	Robin Ragland
Janie Ashton	Bonnie Hoffman
Charles Ashton	Richard Aley
Annabelle Logan	Carla Adams
Mildred	Donna Reese
Mrs. Walworth	June Cartwright
Lut. Al Mitchell	Steve Reed

The curtain, the curtain! Bring down that curtain!

On October 24th and 26th the drama department presented a modern melodrama entitled "Speaking of Murder," in three acts, written by Audrey and William Roos. The play told the story of Annebelle Logan who wanted the love of Charles Ashton. But, Charles is happily married to Connie Barnes, therefore Annabelle must get rid of Connie to get Charles. Annabelle has already killed his first wife so she thinks she will have no trouble in getting rid of Connie. First she tries to turn Ricky, Charles' eleven-year-old son, against Connie. Annabelle decides to lock Connie in the family vault. To test the vault she puts Joe, Connie's pet dog in it. She then blames Ricky for the dog's death. Also, to help her plot along, Annabelle cuts up a dress of Connie's and this, too, she blames on Ricky. However, Annabelle's alibi for the afternoon Connie is to be killed is Mrs. Walworth, a drinking "friend" who is blackmailing her. After Annabelle has locked Connie in the vault, she finds out that Mrs. Walworth is dead, and she was not where Annabelle said they were. As time passes Charles looks for the combination for the vault, but he can not find it. Since Ricky knows the combination the police try to blame him for locking Connie in it. Ricky opens the vault and just as Connie is about to tell who did it Annabelle slips into the unlocked vault. Charles, not knowing she is in it slams the door, saying, "I'll have this sealed tomorrow."

Our dedicated, hard-working student director.

"Give me the case or I shall call Connie down."

"Woof-woof."

"Fred's here. He's waiting."

"Speaking of Murder"

shows how
good wins over evil

"Oh well, you didn't need that eye anyway!"

"You mean that dame up there everyone calls a witch?"

"You betrayed your mother, you sided with humans against me."

Mrs. McThing,

scores hit, enjoyed by many

The second play of the West High season was "Mrs. McThing," a fantasy involving witches, gangsters, and three scatter-brained sisters. The trouble all started with a small girl who thought she was the loveliest child in all the world, and ended with everyone living happily ever after.

"Give me my antimacassar you, you old maid!"

"Come in early tonight, and don't bring any of these bums with you!"

"Don't be afraid, follow me."

Cast

Mrs. Howard V. Larue III ..... Marilyn Jones
Carrie ..... Diane Murphy
Sybil ..... Sandy Charvat
Evva Lewis ..... Vada Marlatt
Maude Lewis ..... Jenny Underwood
Grace Lewis ..... Toni Lynxwiler
Nelson ..... Jim Davis
Boy (Howay) ..... Dick Greene
Ellsworth ..... Richard Aley
Virgil ..... Larry Leslie
Dirty Joe ..... Victor Jones
Stinker ..... Fred Curry
Poison Eddie Schellenbach ..... Bill Moss
Mrs. Schellenbach ..... June Cartwright
Mimi ..... Glenna Stinson
First Policeman ..... John Dreiling
Second Policeman ..... Kenneth Ring
Ugly Witch ..... Sue Winke
Beautiful Witch ..... Martha Burchell

Thespians,

back plays, Shakespeare Week

Members of the National Thespian Society earn their membership by working the equivalent of 100 hours on plays or other related projects. Every ten hours work, earns them one point and ten points entitles them to membership.

This year Thespians worked on the plays and backed a special Shakespeare week.

Front Row: T. Lynxwiler, Clerk; A. Brosius, V.-Pres., J. Cartwright, Pres., R. Ragland, Sec., S. Reed, Treas., J. Thomas. **Row 2:** B. Hoffman, M. Mohrbacher, C. Olverson, S. Buchanan, E. Robinette, D. Ryan, P. Allison. **Row 3:** C. Adams, L. Hummel, D. Rees, J. Bush, R. Ferman, G. Hetsel, J. Nixon, Sponsor. **Back Row:** R. Toombs, R. Aley, R. Fesler, G. Kirkwood, K. Wooten, L. Smith.

TRAIL staff members seated are Marilyn Laham, faculty editor; Sandy Shields, copy editor; Ann Crossette, sports editor; Linda Allison, assistant student life editor. Standing are Pam Allison, Editor-in-Chief; Linda Helms, Class editor; Carla Adams, activities editor; Pat Brennan, student life editor; Marguerite Rose, business manager, art and index editor; Jan Henrie, assistant index editor.

TRAIL Editor-in-Chief Pam Allison prepares class pictures for the printer as one of her many duties.

Second semester **West Word** staff includes Marguerite Rose, Judy Kimball, Sandy Shields, Cheryl Clark, Mary Lou Richmond, and Marilyn Laham, all seated. Standing are Carol Cain, Q. Stephens, Bobbie Dinsmoor, Tim Cushing, J. R. Whedbee, Jackie Ford, Otis Conner, Susan Ridder, and Andy Woodward.

First semester **West Word** staff included Tommy Avila, Ron Franks, Mary Valentine, Editor-in-Chief Pat Brennan, Marguerite Rose, Leonard Carter, Karen Tuttle, Mike Elliott, and Cathy Eshom standing. Seated are Dale Adam, Paul Ward, Ann Crossette, Sandy Shields, Sue Cole, and Linda Peebles.

Second semester "His" **West Word** staff included Andrea Rugg, Ricky Easter, Pam Boss, David Walker, Mary Valentine, Editor-in-Chief Jake Miller, Judy Drake, Paula Bannon, Hank Buscher, Nancy Walters, and Tommy Avila standing. Seated are Barbara Aiken, Sherrie Palmer, Ann Crossette, Karen Tuttle.

Student Publications

written, edited by journalism classes

F2 is the scene of many hurried hours for students meeting deadlines on the newspaper and yearbook. Sizing pictures, writing copy, editing, and making up pages are just a few of the jobs these students performed to bring an enlarged yearbook and a weekly paper to the student body second semester.

Trail staffers, who receive no credit for their class, jaunted to Chicago at Thanksgiving to attend the National Scholastic Press Association Convention. Many new ideas were gained from this experience. The enlarged student life section in this year's book was a change the staff felt many would enjoy.

West Worders put out several eight page editions this year as well as an April Fool edition. The staff increased in number at semester and put out a weekly paper second semester. The business of these publications is handled almost entirely by the students who can receive up to three semesters credit.

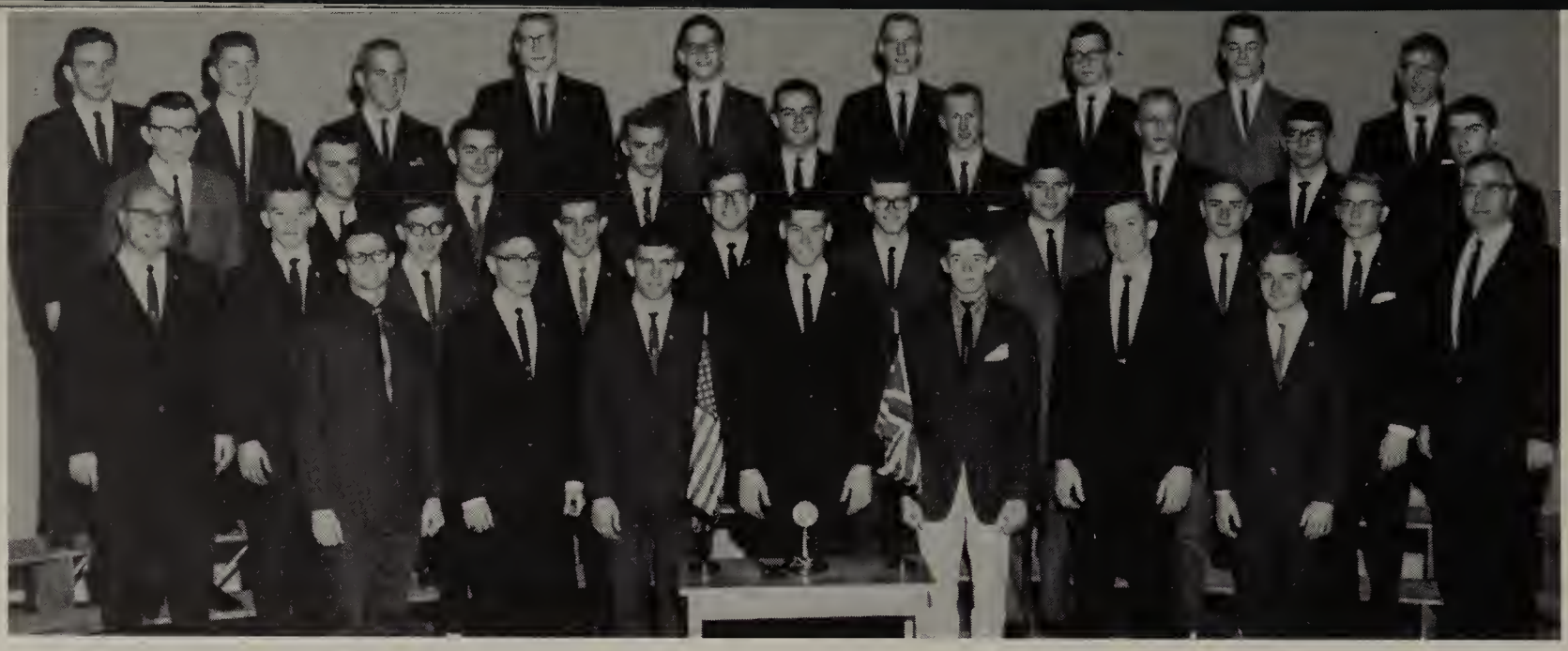

Key Club, **Front Row:** F. Curry, D. Love, Treas., B. Bash, V.-Pres., F. Hoover, Pres., J. Quiring, Sec., J. Mosier, K. Ring. **Row Two:** J. W. Williams, Advisor, D. Larson, B. Cole, D. Gaston, W. Davis, J. Bush, D. Brunson, K. Ring, S. Smith, J. E. Jackson, Advisor. **Row Three:** D. Hart, D. Ellerman, E. Erickson, G. Major, G. Waterman, T. Cathey, D. Wentz, J. Volz, S. Reed. **Back Row:** R. Aley, D. Eaton, A. Woodward, B. Nath, R. Stauffer, R. Folkers, M. Harder, D. Thomas, J. Manual.

Key Club, Chess Club

increase concentration and initiative

This being the first complete year for Key Club, the members worked to develop initiative, leadership, and good citizenship. Projects this year were clean-up of the grounds, custodian office help, and raising the flag each morning. Also the members played host to the guests from the Masonic Home when they attended the Christmas program. This club has established a good record for helping West and the community in its first year.

This year marks the fourth anniversary of Chess Club. It was organized on March 2, 1960. This year the club consists of fifty-four members.

It gives basic chess instruction and tournament play. The tournament goes on all year and is divided into two levels; first for advanced, and second for beginners. The tournaments are set up to help the members increase their skill in playing chess.

Chess Club, Front Row: M. Froese, H. Jee, D. Baker, E. Sion, V.-Pres., S. Shannon, Sec., T. Cathey, Pres., J. McVey, R. Ratcliff, L. Raybowin, T. Williams. **Row Two:** K. Seager, J. Helfrich, M. Gou, M. Downing, R. Franks, T. Fry, B. Dick, M. Redington, M. Murphy, R. Durant, K. Olson. **Row Three:** S. Dahlstrom, D. Doze, D. Love, F. Eichataedt, J. Quiring, S. Towns, R. Mullikin, R. Pendelf, E. Baylie, A. Rose, K. Hollandsworth, L. Hunter, Sponsor.

Student Council, Front Row: L. Cocannouer, P. Taylor, J. Underwood, Sec., D. Brunson, Pres., T. Blake, V.-Pres., T. Fry, Treas., D. Koleber, Parliamentarian, A. Winters. **Row Two:** M. Valentine, S. Ryan, N. Gile, K. Nichols, S. Adams, K. Plumlee, J. Henrie, M. Senecal, J. Richardson. **Row Three:** J. Merchant, J. Callahan, D. Smith, D. Brown, S. Hatfield, L. Hatfield, S. Taylor, K. Schlueter, S. Dodds.

Student Council

carries out wishes of student body

Student Council is made up of thirty-three members of the student body who try to make West High the best school in the city by carrying out wishes of the student body. Among the projects sponsored by Student Council this year are activity tickets, the new West High flag, decals in the parking lot, and Christmas decorations both inside and outside. This year Stu-Co has been emphasizing Toys for Tots, the student lounge, breakfast in the cafeteria, beautification of the school, a safety campaign and the adoption of a boy in Hong Kong. Each month Stu-Co sends money for the support of this orphan in Hong Kong. Now through the working of Stu-Co this boy can live a healthy life. This year, at the end of Toys for Tots, the student body had raised three-fourths ton of toys and $139.

Dennis Koleber—
Parliamentarian

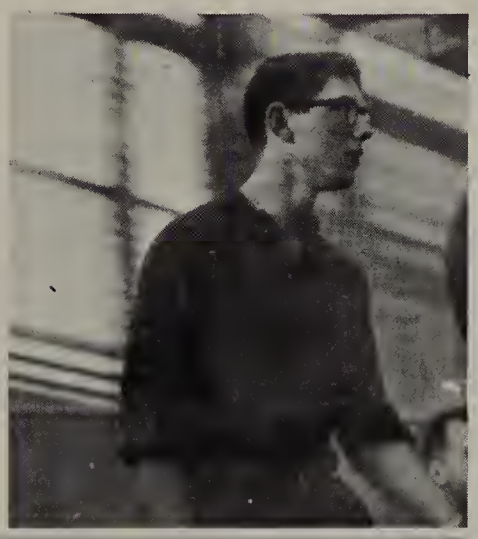

Toni Blake—Secretary

Stu-Co members hard at work

Science Club, Front Row: Jim Ruth, Pres., E. Sion, V.-Pres., T. Blake, Sec., L. Dunning. **Row Two:** J. Huddlestons, G. April, E. Daley. **Row Three:** E. Wee, K. Seager, L. Arnold. **Back Row:** G. Charter, J. Foster, W. Wilcox, S. Bauman.

Science Club, Y-Teens

meet bi-weekly for fun and education

Science Club spends most of its time working on projects for Junior Academy of Science, the Science Fair and papers for them.

Ranking high in the Junior Academy, and receiving six expense paid trips including one to the World's Fair for the sponsor and winner, are among the activities.

The goals of the Y-Teens have been to develop socially, mentally, and physically. While attaining their goals they have been participating in the Inter-Club Council, having hayrack rides, parties and playnights. Special projects for this year were: participating in World Fellowship projects and service, helping to support a Tennessee mountain school through the Children's Federation, and they also support city-wide projects. The Y-Teens also gave the all school Thanksgiving Assembly.

In this nation-wide organization, the members have been helping people all over this country.

Y-Teens Club, Front Row: C. Hamilton, V. Ellis, P. Fullinvider, Treas., J. Ruggles, Sec., J. Henrie, V.-Pres., K. Atherton, Pres., J. Haines, L. Kirkpatrick, L. Wright, V. Marlatt, S. Garber, M. Stone, Sponsor. **Row Two:** V. Taber, J. Hiner, J. Hiner, J. Hiner, C. Edgnigton, C. Penicone, L. Garber, C. Mansell, L. Goodpasture, R. McGee, J. Head, S. Gailey, J. Clark. **Row Three:** S. Rich, P. Miller, M. Hunt, B. Davis, N. Alexander, L. Hampton, N. Gangloff, G. Ledford, A. Hull, P. Freeman, C. McCullough, J. Argo, S. Leffel, G. Yarnell, B. Carpenter. **Row Four:** J. Echols, K. Vickers, B. Smith, B. Belford, J. Foster, M. Jones, G. Hughes, L. McBeath, F. Sanderson, S. Kennedy, B. Davidson, S. Bockelman, L. Murphey.

Usherettes, Front Row: V. Moore, S. Andrews—Pres., E. Christiano, V. Charbonneau, K. Rodgers, M. Farres—Sponsor. **Row Two:** S. Rich, S. Quick, C. Evert, C. Richey. **Row Three:** D. Richardson, P. Payne, B. Krenk, J. Hamacher, M. Johnson. **Row Four:** V. Sullens, C. Morris, M. Brooks, V. Marlatt, M. Lucas, F. Marsh.

Usherettes

usher at many

special programs

Usherettes are girls who, during the year, usher at such events as plays, music programs and other special events. This year the club has twenty members. This club is growing in size and variety of projects. Among their duties are delivering messages that might be important.

Future Medical Careers, Front Row: A. Woodward, Pres., L. Hambleton, V.-Pres., V. Jones, Sec., S. Vix, C. Anderson, M. Lucas, L. Benge, M. Curry, R. N., Advisor. **Row Two:** J. York, S. Charvat, C. Buckner, S. Watson, V. Loucks, E. Daley, J. Surface, K. Scholl, J. Richardson, L. Parker. **Row Three:** L. Quatsoe, P. Lupton, J. Allen, S. Hemenway, D. Robbins, B. Blazier, J. Huddleston, E. Torres, T. Palmiter. **Back Row:** S. Covell, D. Jayne, O. Sells, J. Ryan, C. Hiebsch, N. McGaugh, J. Foncannon, S. Eddings, D. Murphy, T. Dunbar.

Future Medical Careers, Future Teachers

work for life-long careers

This group is made up of students planning to go into some phase of medicine after graduation. During the year the club has speakers, films and discussions on different fields of medicine. At Christmas time, the members took toys and Christmas tree decorations to the County Hospital. Also, the club members adopted a family to which they gave food and gave a gift to one of the children, a boy four and one half years old.

To Boothe Memorial Hospital the members sent a stethascope and a repaired radio.

During the year, the members of the Future Teachers Club act as hosts and hostesses at open house. They visit colleges and attend state conventions. As a special project they give books to the children at the Maude Carpenter Home at Christmas. The goal of Future Teachers Club is to interest students in becoming teachers while rendering a service to the school and community. While they have been working on these projects they have helped themselves while they have been helping others. This year the membership was forty-three.

Future Teachers: Mrs. Griffiths—Sponsor, M. Forister, J. Davis, J. Loudenslager, K. Plumlee, Pres., J. Cribbs, V.-Pres., W. Davis, Treas., B. Wallace, L. Cocannouer. **Row Two:** C. Trezise, J. Drake, J. Brayfield, G. Francis, S. Huysman, I. Rusco, C. Porter, M. Peebles, M. Grisier. **Row Three:** T. Moore, D. Brotton, S. Hatfield, F. Marsh, C. Hamby, M. Lloyd, S. Champ, S. Richards, M. Trotter, M. Gades. **Row Four:** G. Watson, M. Weston, B. Hoover, L. Hoops, J. Gray, S. Freeman, D. Koleber, K. Asher, N. Ioerger, M. Olson.

Red Cross, Front Row: L. Gourley, C. Clarkson, D. Rucker, N. Ligon, Treas., G. Waterman, V.-Pres., J. Griffin, Pres., A. Winters, Sec., D. Bradford, J. Brenneman. **Row Two:** P. Miner, G. Lawrence, B. Penner, E. Cotter, M. Alter, C. Ward, L. Tucker, G. Twyford, A. Malone, K. W. Hunter. **Row Three:** J. Cantwell, J. Stark, K. Meier, L. Schreffler, G. Littlejohn, A. Sales, P. Westwood, K. Roberts, R. White. **Back Row:** R. Bean, J. Price, S. Dutcher, L. Smith, J. Thompson, M. McIntosh, J. Stancer, J. Whitlock, C. Mitchell.

Red Cross

does many worthy things for our community

The special project for the High School Red Cross was writing to a school in Greece. During the year High School Red Cross members have visited care homes, hospitals and orphanages presenting programs and adopting care homes. Also they have been filling chests with articles such as soap, towels, toys, and other non-perishable goods to exchange with other countries. The goals of the High School Red Cross are to visit as many agencies as possible and to present good programs that will cheer the sick. This year, while working on these activities and goals they have done a service for the community and for West.

Judy Griffin, Red Cross President, conducts meeting.

Latin, Front Row: D. Frutiger, B. Fender, Sec.-Treas., S. Bauman, Pres., B. Dreger, V.-Pres. **Second Row:** B. Broddle, Advisor, J. Price, M. Stephenson, B. Leeka.

Latin, French Clubs

further language study, have annual banquet

During the year the Latin club has tried to increase their speaking fluency of the Latin language. Meeting bi-weekly, they have had interesting programs and speakers. At the end of the year the club gets together for a banquet at which they eat food like the Romans ate and dress as the Romans did.

This year French club tops the membership of all other clubs with a membership of ninety-one.

Throughout the year French club has been having films in French and about France. They caroled in the halls and at Orphans' Homes and Rest Homes. At Christmas time they were working on the Toys for Tots campaign. As a special project, three French students are going on a trip this summer to Paris and spending five weeks in Switzerland to study. In the spring the French club ends the year with a banquet at the Rolling Hills Country Club.

French, Front Row: E. Gristiano, D. Sidles, S. Wenki, M. Burchell, C. Shirley, J. Holmes, M. John, M. Frazier, J. Messer, M. Atherton, L. Schilling, S. Dodds, Sec., J. Manuel, Pres., S. Cofield, Treas., J. Overton, V.-Pres., M. Valentine, C. Wulf, M. Higgins, G. Little. **Row Two:** H. Bradford, D. Brown, C. Volz, M. Peek, R. Harrison, C. Morgan, S. Thompson, J. Selby, S. Page, P. O'Brien, D. Bennett, L. Hess, K. Montgomery, L. Eaton, L. Wuthnow, G. Cheek, C. DeMoss. **Row Three:** B. Larimer, Advisor, D. Smith, J. Blevins, C. Clausing, B. Lumpkin, N. Galloway, S. Oliver, B. Fent, T. Hayes, M. Elliott, E. Swan, D. Sipult, D. Sowell, S. Roland, C. Cook, K. Plumlee, R. Parris, J. Collins, M. Forister, P. Lanpher, K. Spooner, K. Lupton, J. Carter, G. Meek. **Back Row:** J. Stirling, L. Leslie, S. Mullen, S. Hammond, R. Plumlee, A. Woodward, L. Gile, G. Charter, P. Fanning, S. Unruh, M. McKay, P. Brennan, J. Shults, K. Wooten, R. Reddoch, J. Foster, E. Lockhart, D. Dilling, J. Adams, R. Eades, R. DeChant, T. Overton, R. Price, W. Thompson, R. Bradshaw.

Spanish Club, Front Row: N. Schuler, M. Peebles, P. Lampher, Sec., M. Avila, Pres., J. Loudenslager, P. Galvan, Advisor. **Row Two:** O. Torres, P. Miner, M. Shreve, S. Huysman, K. Long, D. Anderson. **Row Three:** S. Kraus, S. McElwain, J. Stark, J. Bowman, S. Galbraith, S. Pappin, L. Black, R. Pendell, E. Daley. **Back Row:** S. Andrews, D. Hall, J. Griffin, A. Amick, D. Troell, D. Urquhart, A. Sales, M. Kilmer, G. James.

Spanish Society, Office Practice

work for more knowledge

During the year the Honorary Spanish Society has been increasing the knowledge in the Spanish language by skits, films, and conversation in Spanish. At Christmas time the Spanish Society caroled to different groups. This club is an honor society. Members must maintain a "B" average in Spanish. During the year the Honorary Spanish Society sponsors a play-night and various other activities. Also at the end of the year the society has a banquet. At this banquet new members are initiated in the society. This year the society has 36 members.

Office Practice, during the year, has an annual contest which each member enters. They are tested on typing and other phases of office practice. They also have speakers and attend employer-employee luncheons held at the Innes Tea Room. By working during the year they receive two and a half credits.

Office Practice, Front Row: M. Huntington, B. Caire, Sec., N. Lawrence, Pres., C. Birkes, Treas., S. Claar, V.-Pres., J. Melton, Advisor. **Row Two:** M. Clark, C. Craig, C. Tilton, C. Pine, J. Mick. **Row Three:** M. Avila, M. Haynes, S. Bushnell, J. Baker, C. Fogg. **Back Row:** J. Stithem, R. Miller, S. Fillmore, B. Speck, S. Stump, Cadet Teacher.

Sports

change with seasons

With the fall came football with the pep assemblies, the taste of sweet victory and bitter defeat, the homecoming, the annual pep rally and football dance.

With the winter came basketball, swimming, gymnastics, and wrestling.

With basketball came more double and triple headers at the Field House, and frustrating overtimes. Swimming brought chlorine-reddened eyes, and waterlogged boys. With gymnastics came the silence and awe of concentration, and a greatly improved team.

Wrestling brought groans and stiff muscles, and a ninth place in state.

With the spring, sports moved out-of-doors once again and track, tennis, golf, and baseball appeared. Track brought dashes, jumps, spills, cinders, and sawdust. Tennis brought bouncing balls and swishing rackets. Golf brought greens, balls, and nine irons. With baseball came talent on the diamond and slides through the mud.

After it was all over there remained the warm glow of team spirit, the memories of victory and defeat, and the sportsmanship —these were the real treasures and triumphs of the 1963-1964 season.

The coaches behind the teams: **bottom row:** D. Bretz, A. Moore, D. Olson, J. Bupp, and E. Kriwiel. **Row 2:** L. Leep, J. Shouse, C. Sanger, J. Zuvanich, and S. Roberts.

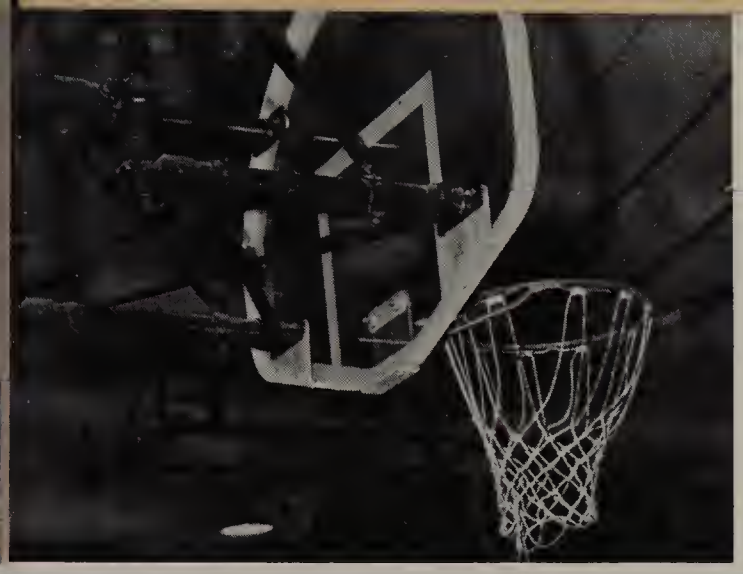

This is one of the three essential factors of a basketball game.

State Free Exercise champion Tom Stovey is practicing for a meet.

A swimmer makes a splash as he makes a racing dive.

A participant in the annual Letterwomen vs. Faculty Volleyball game gives the ball a little extra umph.

Two irate wrestlers struggle to pin each other with the help of a referee.

Football has no boundaries.

Girls' Activities

vary from tumbling

to basketball

Balance is all it takes.

A triumphant letterwoman gets off a shot despite the close guarding of her opponent.

Boys aren't the only sports minded people roaming around West and several girls are out to prove it. After school sports are offered to any girl who is interested in sports and who enjoys participating in the one being offered at the time. Activities range from hockey to volleyball, basketball, tennis, track, and softball.

Four members of swimming class practice going across the pool.

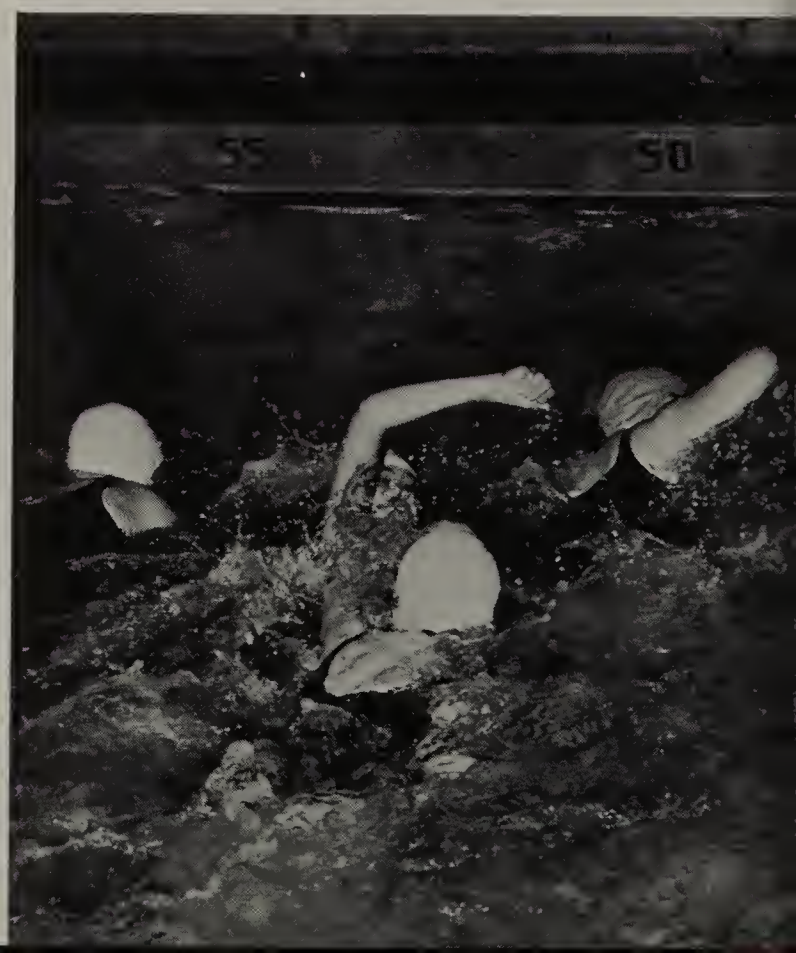

There's nothing like a refreshing game of badminton to wake a girl up in the morning.

One student receives the help of another in perfecting a stunt.

Bowling is just one of the after school sports offered to interested girls.

Head Coach, Ed Kriwiel, gives an unidentified Pioneer substitute orders in the Wichita Heights game.

Larry Parks, Gale Cocannouer, Dickie Greene, Kenny Kelsey and Mike Pledger were among nine football managers who cared for equipment and kept statistics.

Pioneer Varsity

drops two, takes league 2nd

Front Row: J. Miller, R. Fitzgerald, R. Hyre, F. Galloway, T. Fry, R. Franks, R. Staufer, D. McCabe, J. Burchell, J. Brown, F. Bush, H. Boyd. **Middle Row:** W. Whitcomb, R. Ferman, R. Blanscet, G. Gamm, G. Slate, R. McKinley, J. Blue, M. Manlove, B. Hammond, M. McKay, J. Lancelot. **Back Row:** E. Kriwiel, coach, J. Bupp, coach, Q. Stevens, L. Beasley, L. Chance, J. Hignite, R. Vickers, R. Busch, S. Starr, J. Sutcher, C. Sanger, coach, L. Leep, coach.

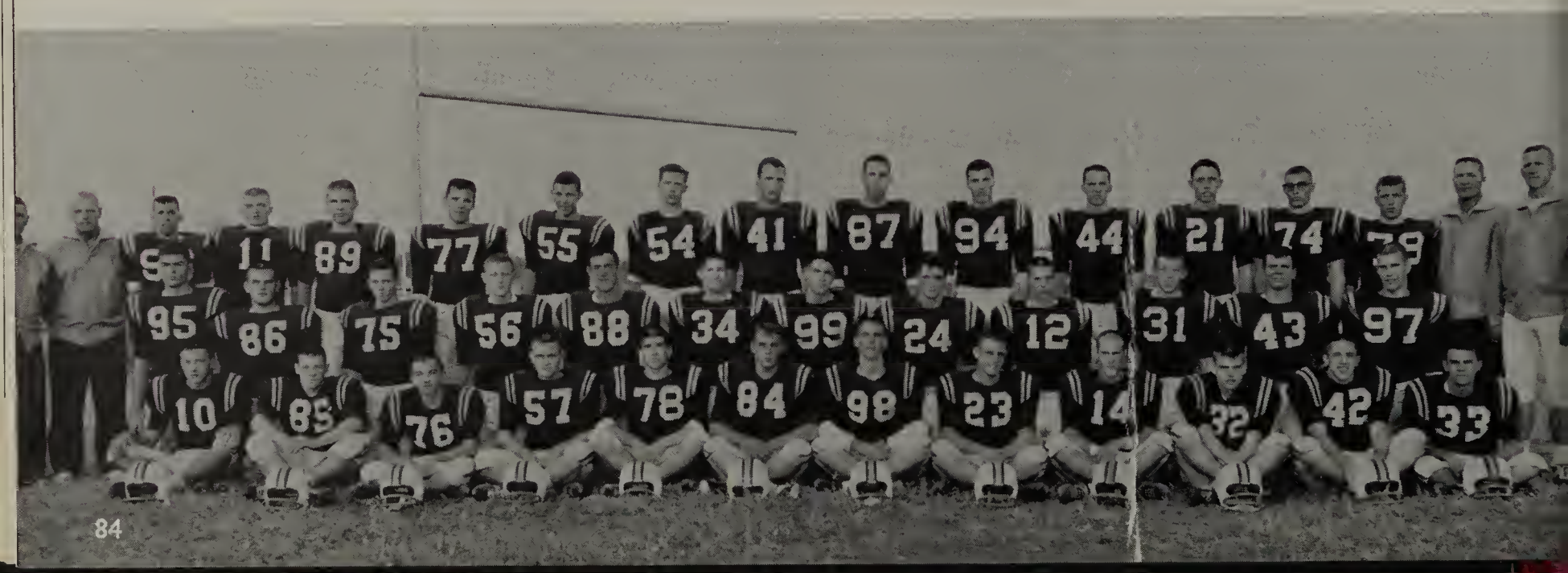

Senior halfback Jim Brown strains for more yardage in the East game.

The Pioneers ended the '63-'64 season with a win-loss record of 5-1 in the City League and a 7-2 mark for the season. They took second place in the City behind the undefeated Kapaun Crusaders and were rated fourth in the State.

West completely dominated the statistics by compiling 2,546 total yardage, 102 first downs, and 262 points. They intercepted 12 passes and averaged 29.1 points per game.

Senior halfback Jim Brown set three new records for West. They were: 16 touchdowns in a season, 23 touchdowns in a career, and 1,138 yards gained.

Mike McKay, a junior fullback, set a new record of 26 points after touchdown in a season.

Quarterback, John Burchell, a junior, has set a new pass completion percentage record of .559.

Rick Fitzgerald, junior tackle, tied the record for the longest touchdown pass reception by catching a 60-yard pass from Marion Manlove in a tackle-eligible formation in the East game.

Season Record

West	Opponent	
12	Ark City	13
21	East	20
6	Kapaun	23
13	Southeast	0
48	Notre Dame	0
41	South	7
46	Newton	0
34	Heights	0
41	North	7

Jim Hignite (94) fights two Buffaloes for possession of the pigskin.

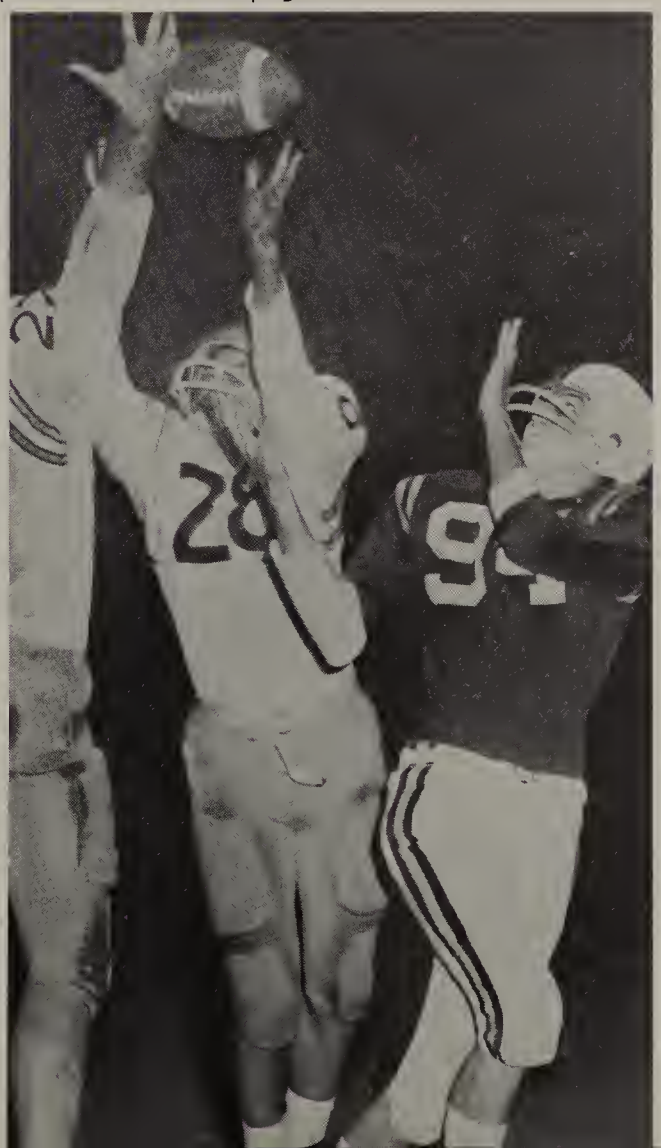

Obviously someone has faked a pass.

Dennis McCabe evades an Ark City tackler in the season opener at Lawrence Stadium.

Football Team

Grinds out season

Jake Miller (10) loses his balance as he rushes to aid Jim Brown (on ground). Roy McKinley looks on.

Oops!

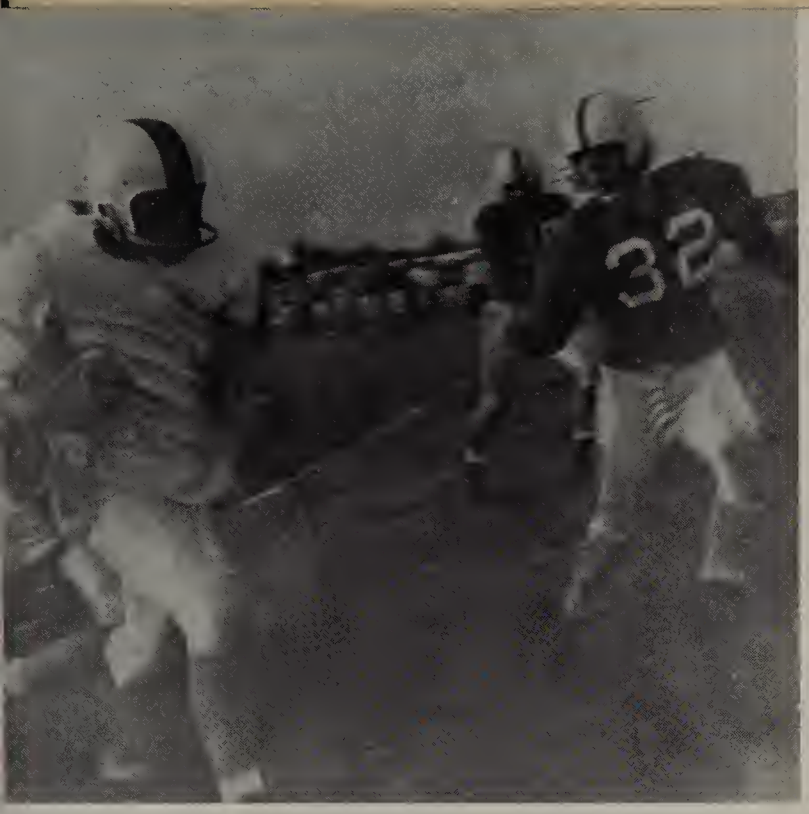

An unidentified sophomore skirts around a would-be tackler.

Tenderfeet

taste victory, tie for first

The tenderfeet began their high school football careers by capturing a three-way tie with Southeast, and East for first in City League Play. The Baby Buffs were the only team to stop West's sophs.

This year's squad was coached by Charles Sanger and Leroy Leep. The team shows much promise for next year.

John Mosier makes a blur as he races over the goal line for another touchdown against the South Sophomores.

Sophomores capture a "too-pooped-to-pop" Colonel.

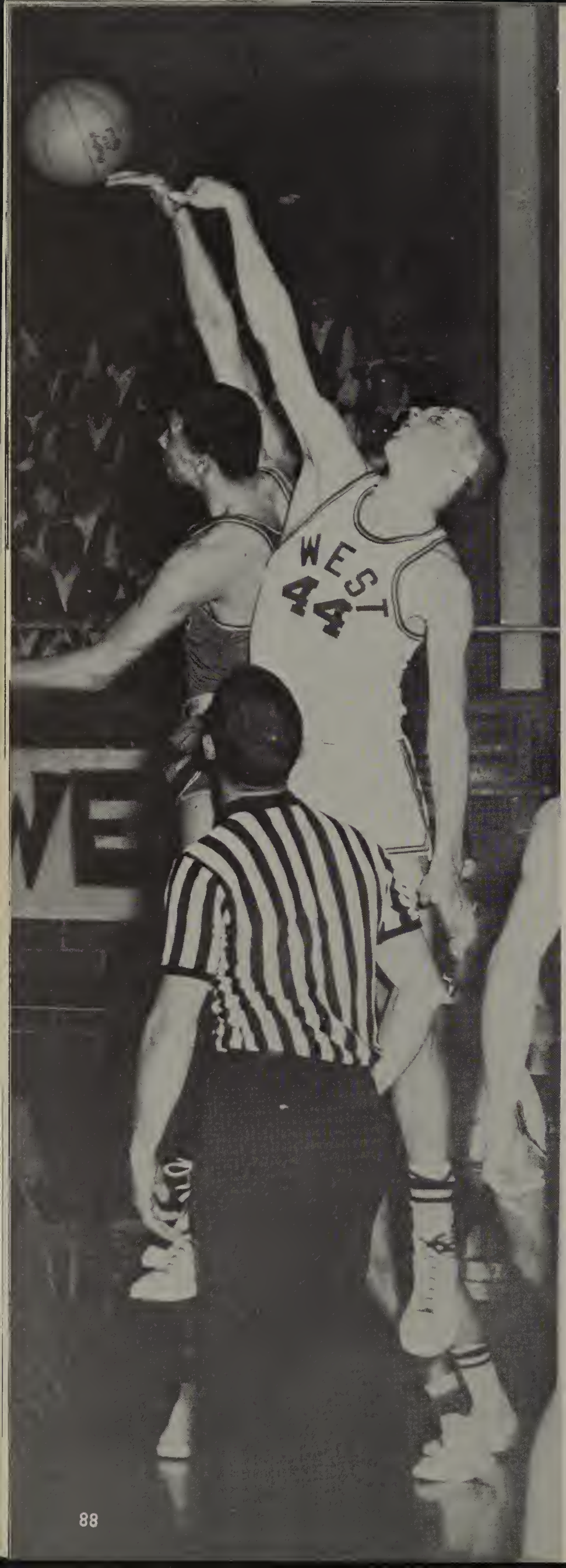

Basketball Team

finishes season of firsts

The 1964 Basketball season brought with it many firsts in the City League as well as at West. Coach Charles Sanger, new at West this year from Valley Center, spent his first season as the basketball mentor. This was the first year for the City League to hold triple headers at W.U. Field House. The Pioneers played the first game of the first triple header and beat East in an overtime. West's cagers hosted the Kapaun Crusaders in the Pioneer gym and finally lost to them after a hard fought game that lasted five overtimes. It was the first game in the records of the City League to last so long. When tournament time rolled around in January, the Pioneers scored another first by winning their own invitational.

This year's team posted a win-loss record of 14 wins and 4 losses for third place in the City League. Three of the four games lost were in League play.

The Pioneers pulled an upset and beat the undefeated Augusta Orioles to win the North Regional.

Two Kapaun players beat junior Robin Stauffer (44) to a rebound.

Will he make it?

Wayne Whitcomb (25) and Bob Hammond (23) scramble to grab the ball from a downed Buffalo.

It's a bird! It's a plane! It's Whedbee!

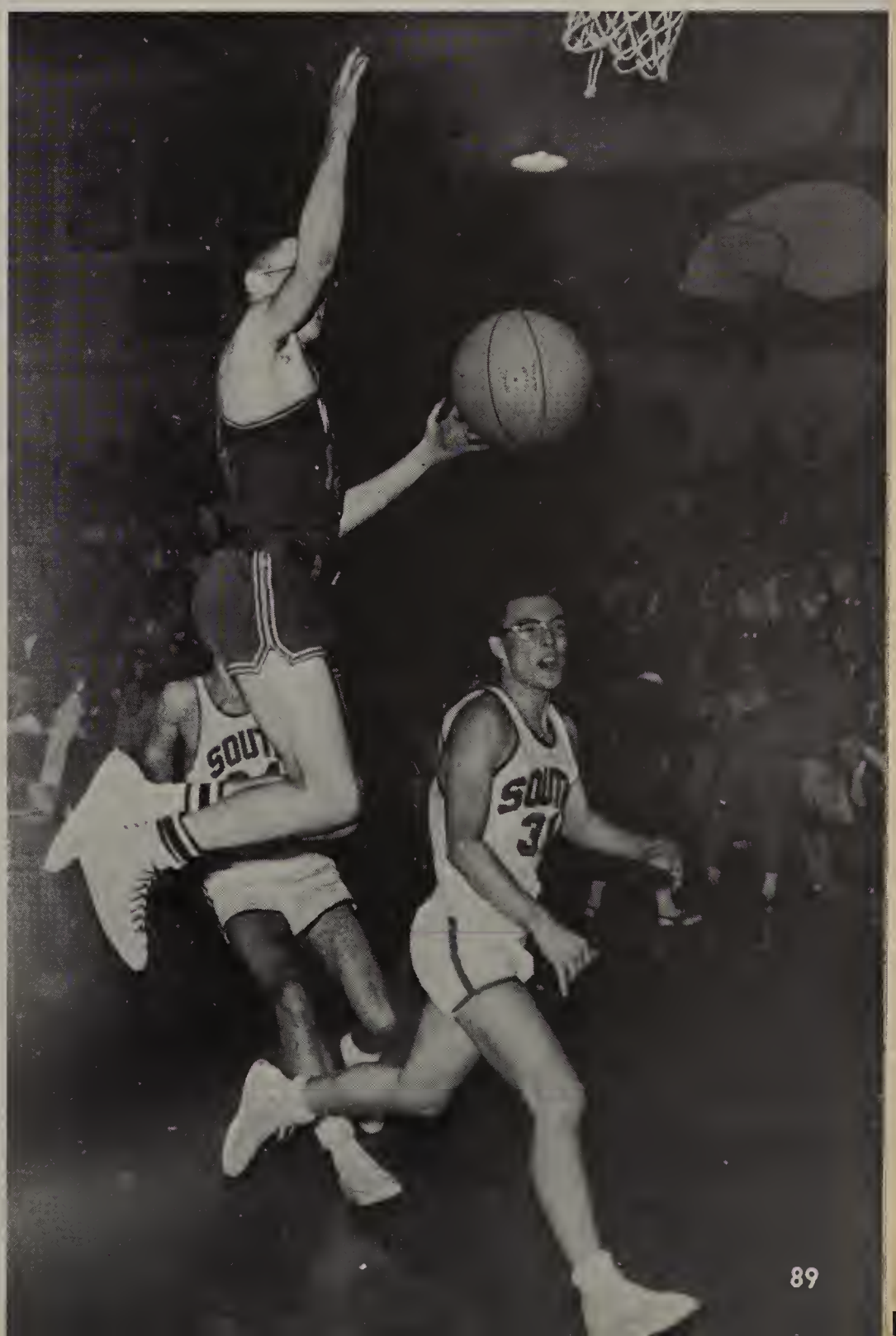

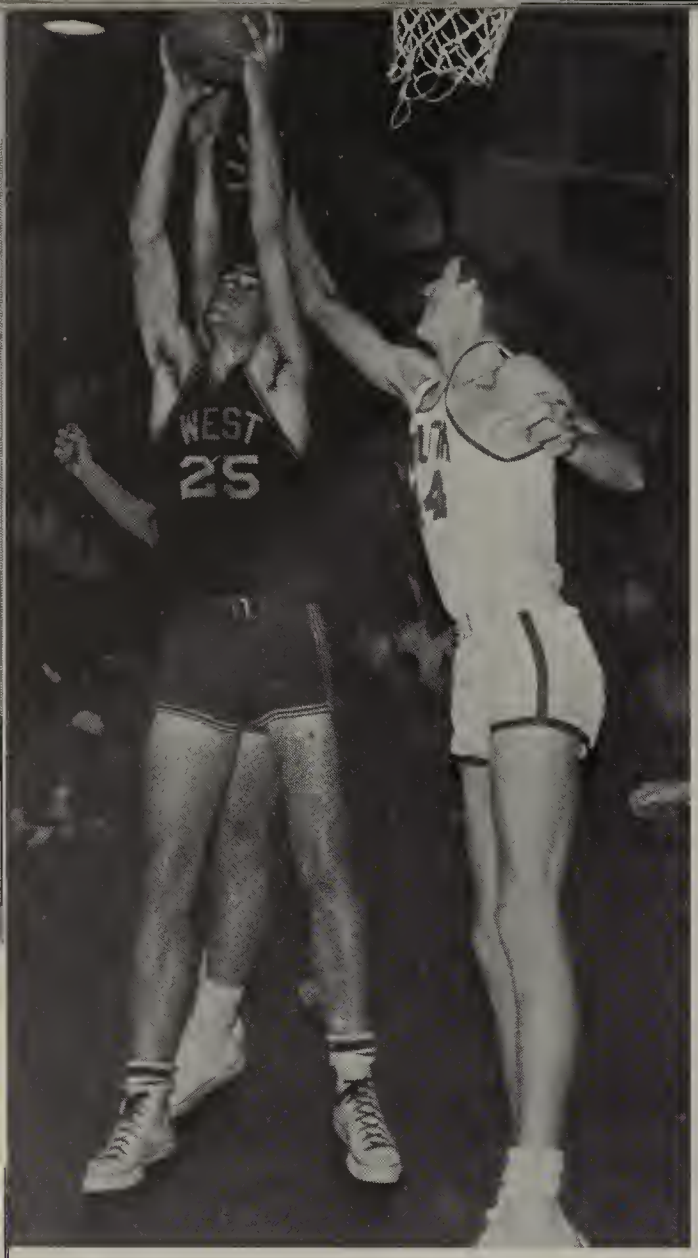

Wayne Whitcomb outjumps two Colonels to snag another rebound.

Jump ball?

Pioneer Cagers
strive for League lead, top performances

I didn't know drop kicks were legal in basketball.

"Hey, where'd everybody go?"

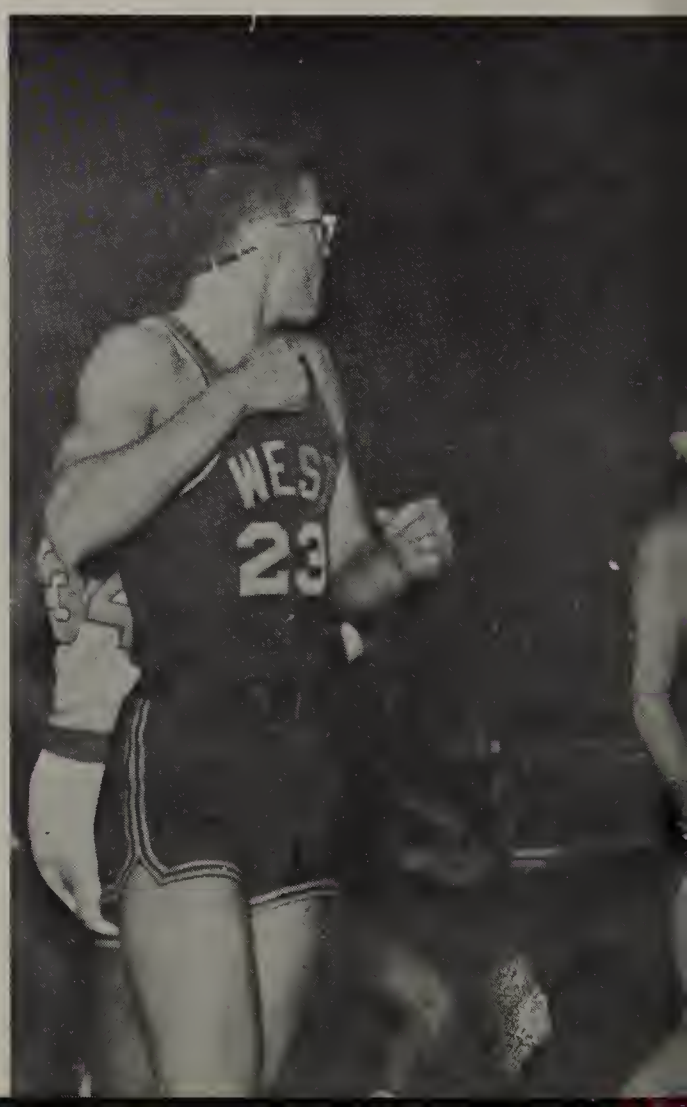

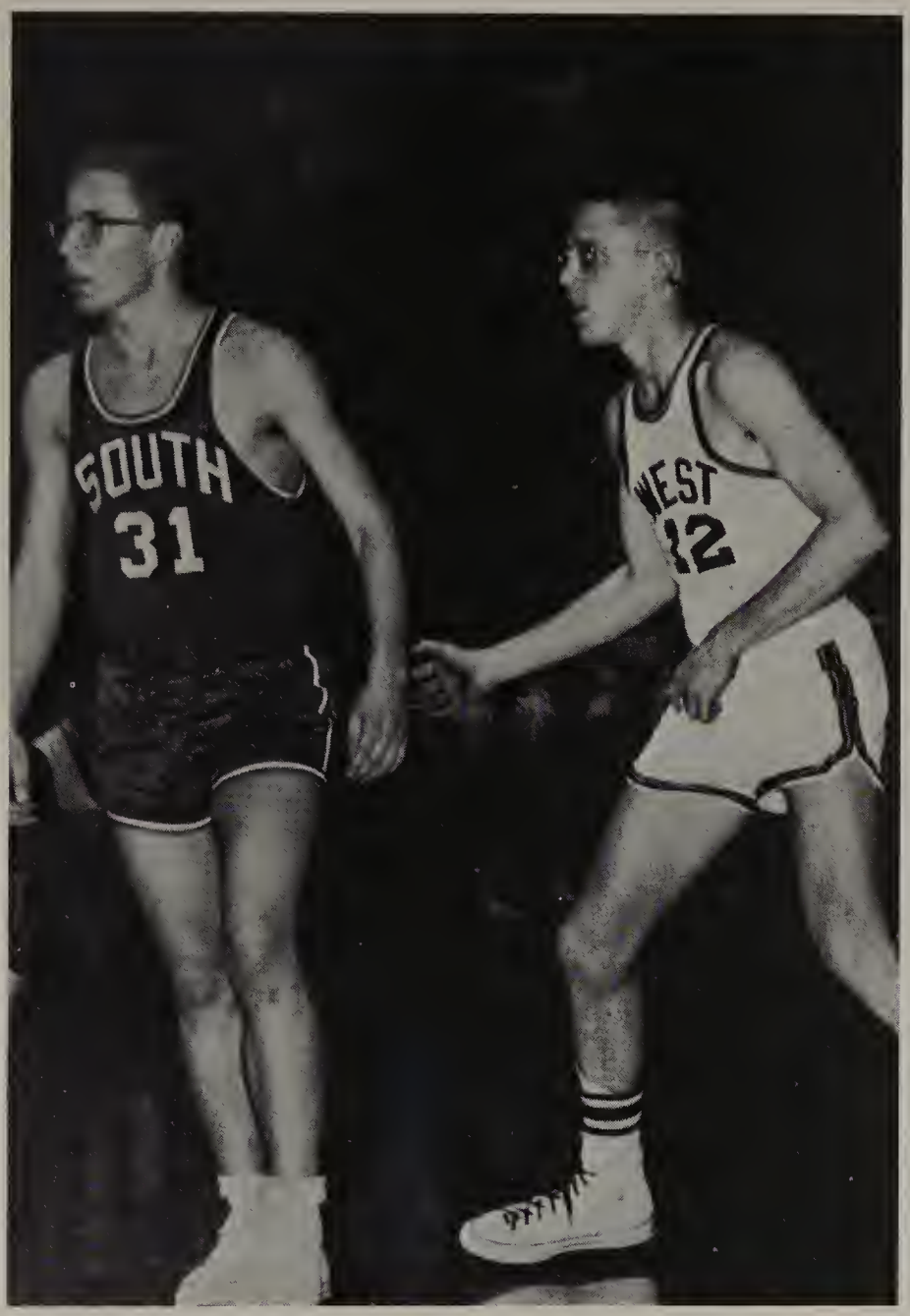

J. R. Whedbee, 12, readies to attempt a pass interception.

Burchell gets set for another shot.

Basketball Varsity, standing are: J. Whedbee, B. Hammond, J. Mosier, J. Burchell, R. Ford, R. Stauffer, S. Unruh, W. Whitcomb, B. Nath, P. McNeal, M. Sheahon, P. Fullerton. Kneeling: Coach C. Sanger, Coach J. Bupp.

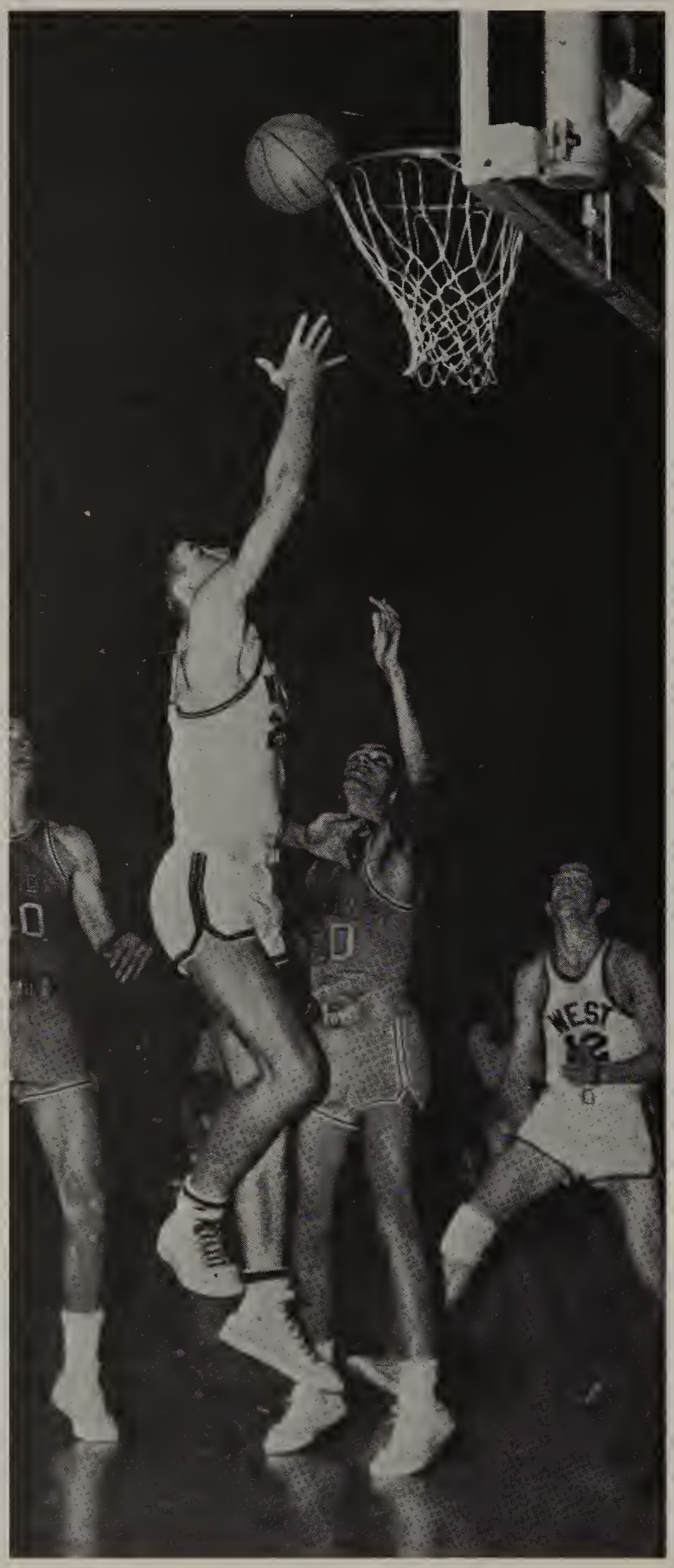

Whitcomb chalks another one against Southeast as J. R. Whedbee looks on.

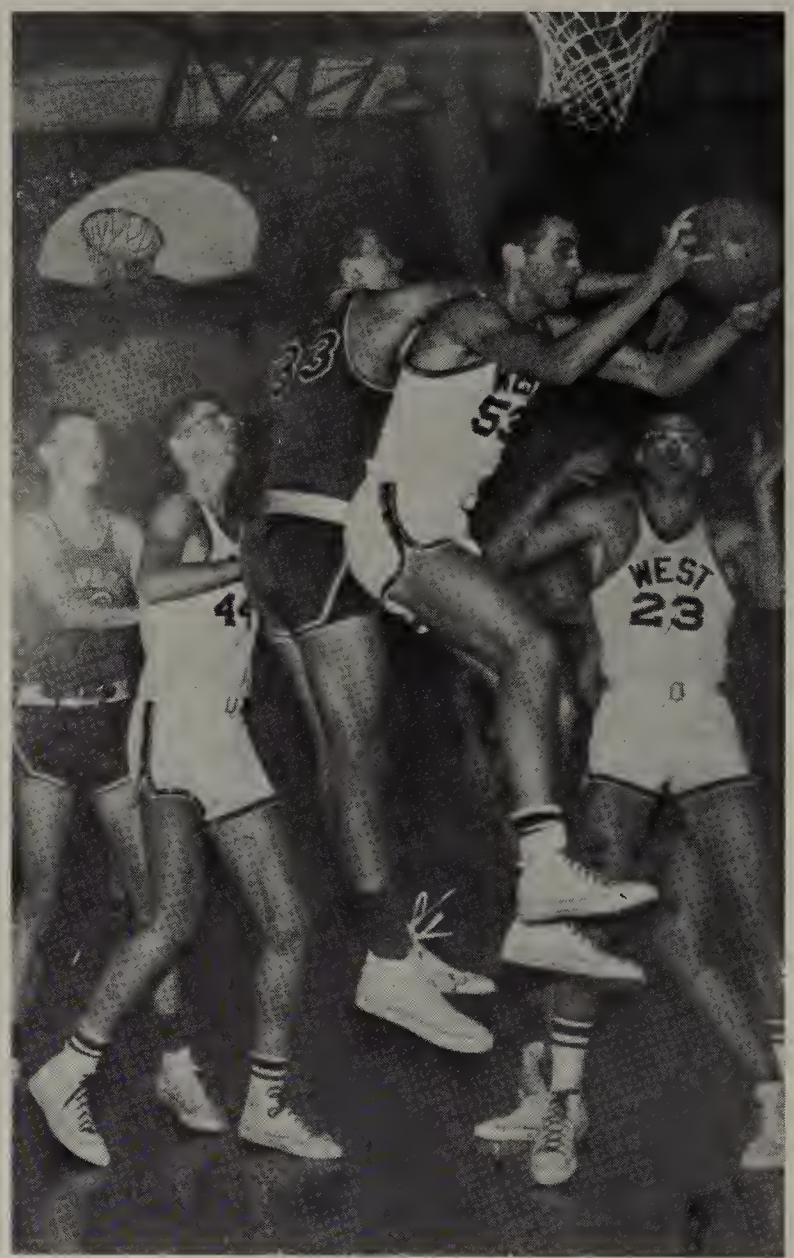

John Burchell (53) is fouled as he hauls in a rebound.

"Gimme! It's mine!"

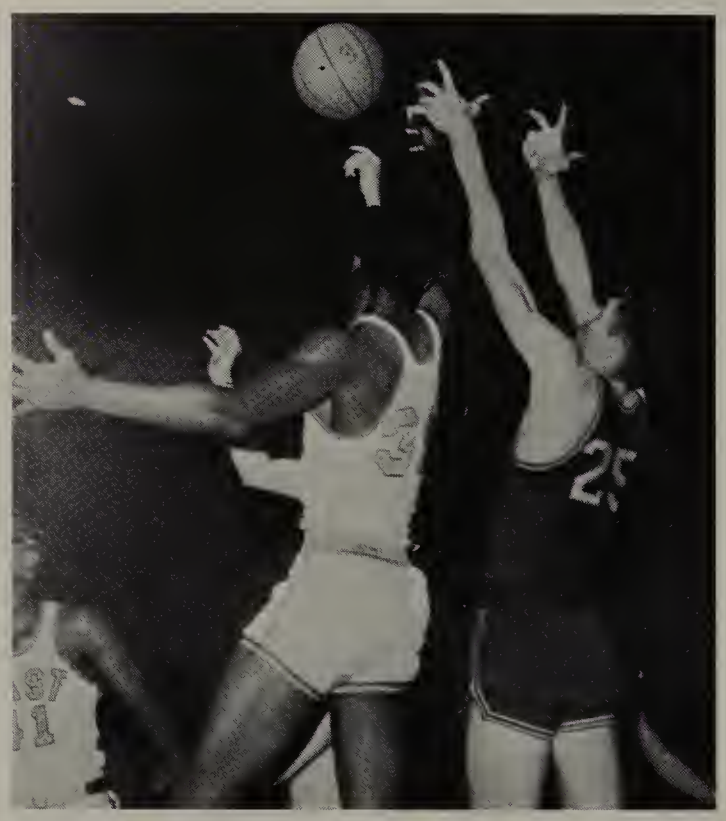

Basketball Season

brings thrills, chills, and disappointment

Senior Phil McNeal brings the ball down court.

J. R. Whedbee (12) seems to be fencing as he passes the ball to an unknown destination.

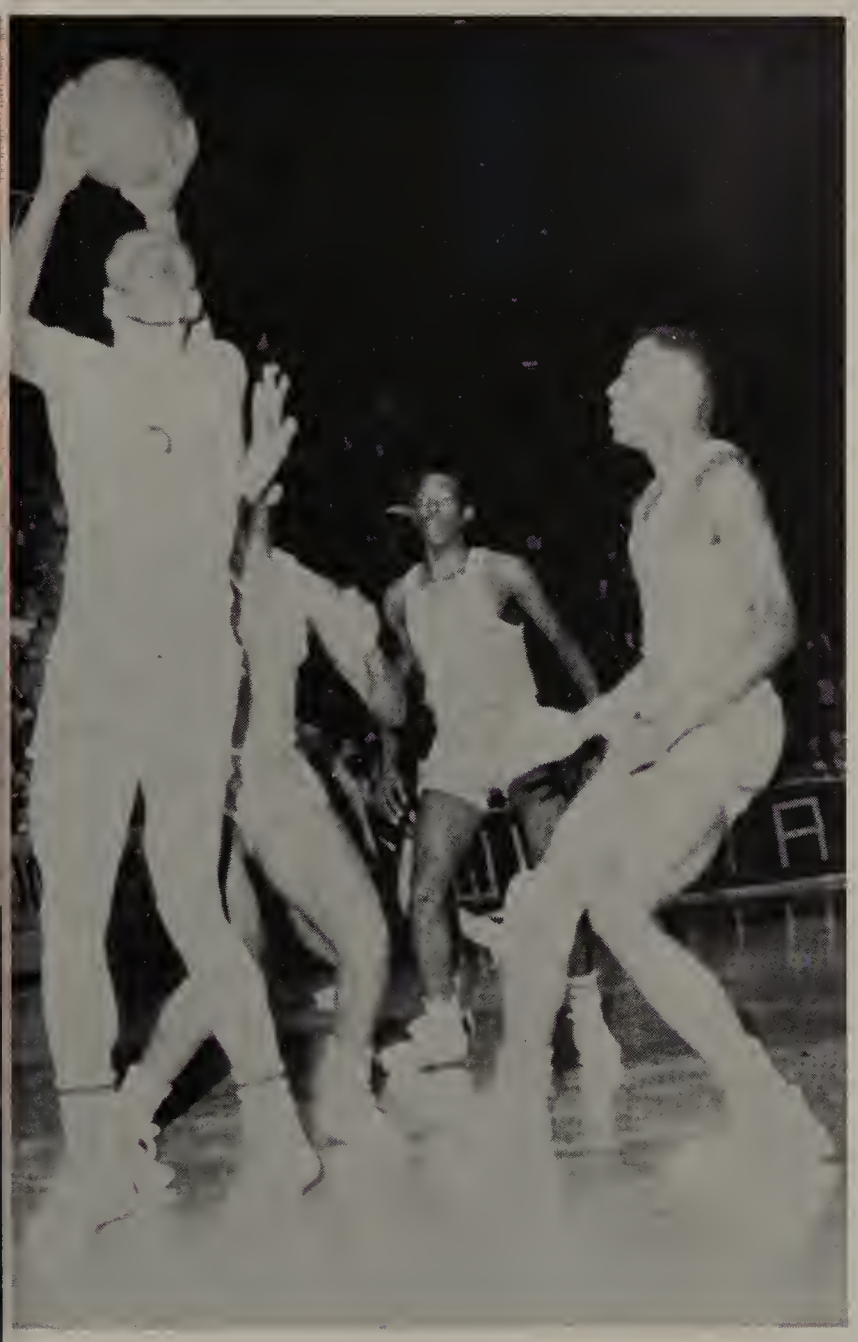

Bill Nath (24) tries a long one.

The ref gets into the act.

Bottom Row: L. Cain, A. Griffin, B. Broshears, L. Hambleton, K. Plumblee, P. Boss, C. Cain, pres., C. Gaston, G. Little, L. Ingalls. **Row 2:** M. Jones, C. Oliverson, T. Blake, J. Henrie, L. Allison, R. Parris, S. Miles, M. Sheck, D. Robbins, J. Richardson, C. Adams, D. Rees, T. Lynxwiler, D. Cheek, M. Laham, D. Deuel, S. Garber, P. Allison, D. Lehnus, C. Pennick, S. Taylor, B. Lumpkin. **Row 3:** K. Meier, K. Barkley, D. Preston, N. Kraft, P. Ioeger, J. Brayfield, S. Smith, G. Lawrence, S. Moore, A. Lehl, S. Hamilton, S. Jones, M. Gardner, K. Archer, P. Corey, K. Schlueter, R. Jay, D. Draper, R. Ragland, A. Rugg, P. O'Brien, L. Schilling, M. Richmond. **Row 4:** C. Cook, A. Ravens, S. Rich, L. Hastings, J. Collins, S. Rittgers, C. Sloan, M. Hunt, C. Hamilton, B. Davis, C. Bishop, J. Carter, S. Getto, L. Garber, L. Cocannouer, D. Bennett, M. Baird, S. Cofield. **Row 5:** M. Burchell, A. Caire, N. Funk, B. Fender, K. Heiney, J. Shaffer, B. Kirchberger, L. Miller, S. Bates, J. Holmes, B. Dreher, V. Dearmore, C. Shirley, D. Smith, R. Jinkins, C. Williams, L. Staunton, C. Martin, D. Buck, A. Towns, L. Smith. **Row 6:** D. Sidles, S. Wenke, D. Brown, M. McClellan, S. Gailey, S. Bockelman, B. Davidson, V. Smith, L. Goodpasture, S. Marshall, J. Nussman, L. McElwain, S. Adams, D. Peacock, L. Hess, C. Wilson, S. Oliver, L. Caswell, C. Mitchell, M. Shreve, C. Johnson, A. Amick. **Row 7** C. Buckner, B. Hoffman, M. Lucas, F. Marsh, M. Campbell, P. Freeman, C. Manself, P. Green, G. Stinson, S. Hesket, L. Bryant, C. Evert, P. Duran, L. Ramsey, P. Donnelly, C. Stein, M. Senecal, S. Galbraith, J. Bowmson, G. Romine, K. Hanson, C. Mellott, D. Dehnert, C. Rebenstorf. **Row 8:** H. Tennis, G. Hull, C. Callison, J. Sullivan, L. Smith, L. Parker, D. Naylor, E. Cristiano, B. Kennedy, M. Chamberlain, M. Sumner, V. Reynolds, B. Moody, P. Haney, S. Wray, S. Hoisington, B. Thornton, L. VanDyke. **Row 9:** J. Hiner, J. Hiner, J. Williams, J. Hiner, N. Hudson, S. Champ, F. McKee, C. Adams, S. Grissom, B. Thompson, K. Montgomery, L. Watts, C. Cathey, L. Franklin, B. Crum, M. Brooks, J. Knight. **Row 10:** V. McNeese, V. Dye, J. Price, M. Alter, R. Bean, K. Geile, R. Armstrong, J. Christie, C. Berry, L. Kimble, B. LaMunyon, H. Salisbury, N. Keimig, N. Peters, J. Schuler, G. Osborn. **Top Row:** C. Sharpsteen, E. Folkers, S. Ryan, S. Hatfield, L. Hatfield, S. Leffel, K. Olson, C. Volz, S. Shannon, R. Schrader, M. Peek, R. Ratcliff.

Clarissa Sell

LeAnna Ingalls

Cheryl Clark

Pep Club, Bottom Row: C. Sell, G. Foreman, S. Palmer, M. Huffman, G. Berry, treas., J. Elliott, M. Gallegos, sec., L. Wood, J. Underwood, P. Gorsuch, P. Benson. **Row 2:** M. Grisier, P. Jordan, S. Hays, M. Sterling, P. Sleeper, M. Weston, S. Huysman, C. Giles, J. Mitchell, P. Miner, J. Stark, C. DeWitt, C. Weidner, J. Corkill, S. Claar, J. McDaniel, J. Eastman, J. Baker, J. Cribbs, C. Clausing, T. Ford, S. Moore, S. Allen, M. Bell. **Row 3:** C. Ward, S. Dodds, J. Kimball, M. Connet, B. Aiken, R. Dye, J. Gilbert, J. Hanchette, J. Brenneman, S. Tucker, K. Atherton, S. Lavender, D. Wyant, L. Elder, G. Cheek, L. Helms, C. Cranford, E. Sander, P. Curtis, J. Allen. **Row 4:** S. Indermill, K. Scholl, L. Hitt, L. Hampton, G. Watson, J. Hamner, W. McGowan, J. Tannehill, A. Elliott, S. Menzies, M. Martelli, C. DeMoss, K. Weippert, L. Kirkpatrick, Vendla Moore, J. Shutts, M. Hurst, S. Charvat, K. Wilson, S. Everman, M. Ammann, S. Straw. **Row 5:** C. Harvey, S. Kennedy, J. Lumphin, P. Miller, J. Merchant, J. Callahan, B. Dinsmoor, K. Wiley, D. Urquhart, L. Hummel, S. Oliver, C. Smith, C. Shirley, N. Walters, P. Lewis, G. Twyford, P. Bannon, S. Cathey, S. Brown, L. Schuler, L. Wright, S. Matlock. **Row 6:** C. Dauster, N. Ligon, J. Echols, P. Thompson, C. Wulf, P. Peacock, C. Massey, T. Dwyer, M. Valentine, G. Weatherson, M. Wentz, D. Kessinger, S. Willis, D. Hullett, D. Millis, P. Fullinwider, K. Hazeltine, J. Loudenslager, V. Conard. **Row 7:** C. Brown, P. Clutter, P. Haney, N. Schuler, M. Higgins, N. Alexander, B. Fritchman, J. Edwards, K. Lupton, G. Francis, M. Trotter, A. Winters, J. York, R. Manuel. **Row 8:** J. Mulder, S. Kreager, M. Johns, M. Henline, C. Hamby, L. Russell, B. Bierdeman, J. Haines, L. Schreffler, L. Niemann, P. Downing, S. Pickering, E. Lehl, M. Wright, T. Yarnell, M. Jones, S. Covell, D. Jayne. **Row 9:** C. Perricone, T. Holder, A. Jones, P. Gaylor, S. Foote, J. Wiseman, J. Selby, C. Gilbert, S. Hemenway, M. Miller, S. Swan, R. Eaton, L. Ingalls, S. Maxwell, V. Sullens. **Row 10:** M. Gades, M. Trotman, K. Nichols, L. Fletcher, J. Blye, K. Galloway, N. Gile, S. Christopher, T. Howard, M. Railey, M. Murphy, P. Rector, G. Gillespie, G. Williams. **Top Row:** S. Terry, N. Steffen, Y. Mar, M. Ellington, L. Clark, S. Fiedler, S. Mick, L. Neill, L. Brenneman, D. Mathis, M. Payne.

Pep Club, Cheerleaders

combine enthusiasm
for team support

Gigi Foreman

Carol Gaston

Gerre Little

Athletic Clubs

arouse enthusiasm, sponsor projects

Letterwomen, Bottom Row: S. VanDyke, pres., A. Baker, v.-pres., V. Holcomb, sec., S. Miles, N. Taylor, treas. **Row 2:** Mrs. D. Cubbage, sponsor, N. Kraft, A. Crossette, T. Blake, L. Wisler, sponsor. **Row 3:** C. Cranford, J. Hanchette, C. Pennick, M. Sheck. **Top Row:** E. Ford, L. Hastings, D. Richardson, T. Graeff.

After a girl has earned 400 points participating in after school sports, she may become a full-fledged member of Letterwomen's Club. Sponsored by Miss Lois Wisler and Mrs. Diana Cubbage, the club held a junior high playday for some of the ninth grade girls who will attend West next year, and the annual Faculty vs. Letterwomen Volleyball game. The purpose of the club is to interest girls in athletics and encourage them to take part in extracurricular activities.

The Lettermen's Club strives to promote better athletics, scholarship, sportsmanship and spirit of competition. This year they ran the concession stand at some of the basketball games played here at West, sold programs, and held play nights. The club elected Dickie Greene to lead them in their cheers at basketball games this season.

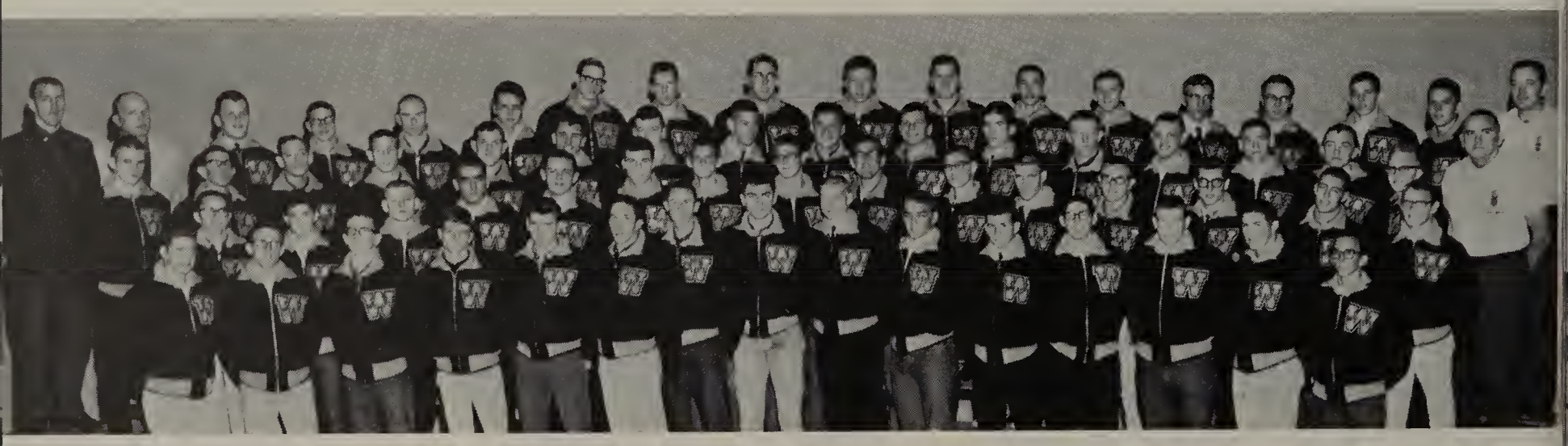

Bottom Row: D. Beall, R. Adam, J. Whedbee, J. Melton, J. Brown, F. Bush, P. McNeal, v.-pres., W. Whitcomb, treas., B. Nath, sec., R. Franks, D. Maclaskey, R. McKinley, R. Fitzgerald, M. Manlove, G. Mattern. **Row 2:** R. Rariden, M. Young, L. Oard, E. Sion, G. Waterman, J. Hignite, M. Sheahon, J. Troll, G. Slate, S. Starr, J. Lancelot, F. Galloway, T. Fulzenloger, D. Ballard, T. Shepherd. **Row 3:** H. Busher, D. Bentsen, J. Dixon, P. Fullerton, D. Grimes, S. Matthews, S. Worford, F. Hoover, J. Dickson, M. McKay, T. Fry, G. Gamm, D. McCabe, D. McMillen, R. Hyre, J. C. Miller, S. Roberts, head sponsor. **Top Row:** Mr. L. Leep, sponsor, Mr. D. Bretz, R. Ferman, D. Hammond, J. Baker, J. Blue, J. Gray, C. Hiebsch, G. Stowe, J. Miller, K. Bean, K. Kelsey, G. Cocannouer, J. Manuel, T. Stovey, B. Maddux, H. Boyd, C. Sanger, sponsor.

Front Row: R. Callison, F. McMillen, S. Hiebash, C. Hiebash, S. Unruh, M. Sheahon, E. Campbell, G. Howerton. **Back Row:** T. Moore, F. Bird, A. Elliott, M. Wilson, K. Roberts, J. Zuvanich, coach, R. Hartford, R. Miller, R. Durant, S. Curry, S. Cockran.

Cross Country

practices, gains experience

Under the direction of Mr. Joseph Zuvanich, this year's Cross Country squad competed in eight meets.

Mike Sheahon, Cliff Hiebash, and Ron Callison, all juniors, were the returning lettermen.

Although West did not win any of the meets participated in, some of the boys placed in the events. Mike Sheahon, captain, was a medalist. Hopes are bright for next year's squad because several of this year's sophomores will be returning along with the lettermen.

Team captain, Mike Sheahon, shows Coach Joseph Zuvanich the medal he received in a meet at Herman Hill Park.

Steve Curry (left) and Fred McMillen strain to put more distance between them and their opponents in the Campus invitational. Fred seems to be keeping a check on them.

Pioneer Finmen
splash through season for a 7-1 record

One big splash leads . . .

Is he coming in or out?

You couldn't ask for a smoother start.

Steve Worford shows his skill with the butterfly.

A finman surfaces from the water.

Pioneer finmen splashed their way to a 7-2 season record and an eighth place berth in the State. In the process the team set ten new school records. Most of them were set by underclassmen which would indicate an even stronger team is in the making for next winter. Dave Maclaskey, a junior, holds four of the ten new records and will be returning next season to bolster the squad.

Nine of the swimmers represented West at the State Tournament on Feb. 14, 15. They were Jerry Lancelot, Doug Ballard, Dave Maclaskey, Bob Hill, Greg Musselman, Frank Hoover, Jerry Lowderman, Milton Dowty, and Kent Roberts.

Bottom Row: J. Lancelot, D. Maclaskey, T, Fulzenloger, S. Worford, F. Hoover, J. Volz, R. Bradshaw, M. Hartke, J. Sterling, J. Harper. **Row 2:** D. Ballard, L. House, G. Musselman, T. Brentlinger, K. Simmons, M. Dowty, T. Hanna, R. Huckins, W. Thompson, J. Wilson. **Row 3:** Coach J. D. Shouse, J. Lowderman, R. Brentlinger, K. Roberts, M. Shaw, T. Poorman, S. Cochran, L. Hinnenkamp.

Jack Vickers, a junior, demonstrates his skill on the still rings.

Gymnasts

gain experience, take 2nd in city

This year's gymnastic squad, hampered by illness, inexperience, and ineligibility, got the season rolling after a slow start to capture a second place berth in the city and fourth in state. The team posted 3 wins, 4 losses, and 1 tie in dual meets.

Senior captain Tom Stovey, ineligible first semester because he recently moved back into the district, came back second semester to successfully defend his title as State Champion of Free Exercise.

Mike Young, a junior, holds a new school record of the number of points scored in a single season with 105. Rick Eades, another senior, scored consistently on the horizontal bar. Randy Toombs, Bob Eades, Mike Young, Dan Beal, Jack Vickers, and Lynn Arthaud, all juniors, will form the base of next year's team ably aided by sophomore Glen Clifford.

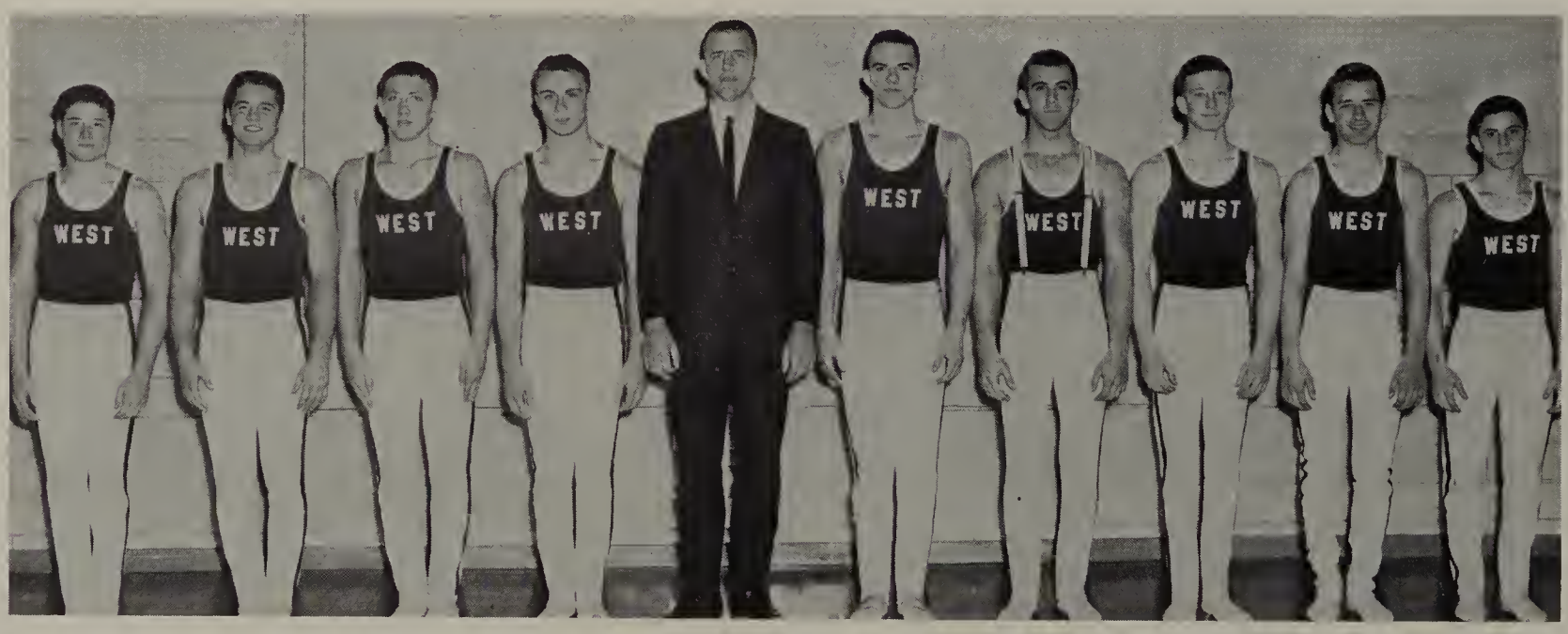

Gymnastic Squad: B. Eades, D. Beal, G. Clifford, T. Stovey, Coach L. Leep, J. Vickers, R. Toombs, R. Eades, L. Arthaud, M. Young.

Dan Beall dismounts the side horse.

West		Opponent
19	South	35
11½	East	52½
17	Southeast	37
14½	East	39½
31	South	23
27	North	27
46	Heights	8
51	Medicine Lodge	33
2nd	City	
4th	State	
8th	East Invitational	

Although Glen Clifford competes mostly in the free exercise and mat events, he also has abilities on the parallel bars.

Senior Rick Eades shows near perfect form in the execution of a hand stand on the horizontal bar.

Tom Stovey goes over part of the routine that won him the state championship in free exercise for two consecutive years.

A West High grappler seems to be getting the worst of it as a Falcon wrestler has the situation well in hand.

West Grapplers

drop 2;
send 4 to state

The pioneer wrestling squad finished its regular season with second place in the Wichita City League standings. They were defeated only by Kapaun and Wichita Heights.

Four of the matmen journeyed to the state meet at Colby. Ron Franks, heavyweight, placed second in state. John Dickson, was West's only consolation finalist. Jim McGann and Doug McMillen also participated in the state event.

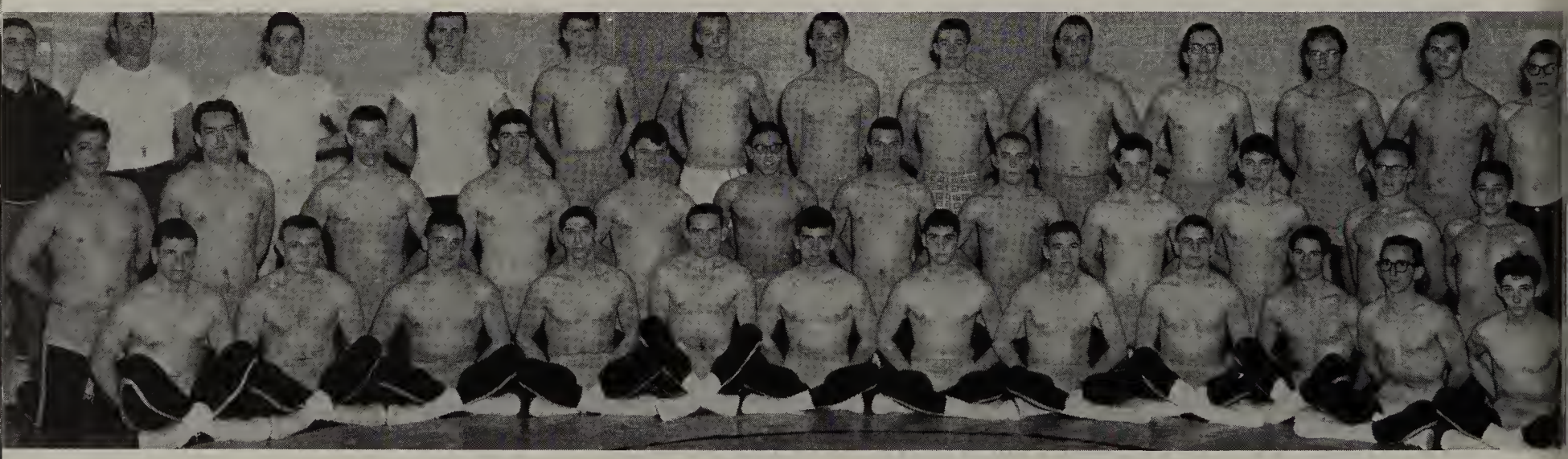

Wrestlers, Bottom Row: M. McKay, F. Galloway, J. Dixon, J. McGann, B. Bash, J. White, D. McMillen, S. Turner, D. Carson, G. Mattern, M. Crawford. **Row 2:** C. Dougin, L. Moore, D. Rainer, T. Fry, M. George, H. Dwight, H. Boyd, M. Pledger, D. Ast, D. Switzer, T. Shepherd, D. Mattern. **Row 3:** Coach E. Kriwiel, Coach Al Moore, C. Hastings, D. Baughman, R. Bradley, D. Wentz, R. Mulligan, J. Quiring, L. Lancaster, D. Fruits, S. Smith, G. Kanaga, R. Hartford.

Roy McKinley seems to be getting the better end of this deal.

West		Opponent
17	Wichita Heights	23
44	Wellington	6
42	North	5
15	Kapaun	21
29	South	9
32	Southeast	12
22	East	17
28	El Dorado	14
3rd	West Invitational	
4th	District	
5th	Regional	
8th	State	

League Results

Kapaun	5	0
West	4	1
South	3	2
East	2	3
Southeast	1	4
North	0	5

Ah, come on and give up and roll over, will ya!?

Tennis Team

spites wind, defends city title

This year's tennis team is the defending City Champ and going all out to defend the title. The outstanding players should be Phil McNeal, Bill Nath, Marlin Godown, and Hank Buscher. The team, coached by Mr. Dennie Bretz, will participate in eight regular matches and the city, regional, and state tournaments. Although they have been interrupted by a strong Kansas breeze and a few snow flurries, the team has been getting in shape for the heavy schedule ahead.

Retrieving the balls is all part of the game.

An energetic netman catches 40 winks during practice.

Jerry Sullivan races up on the ball while the baseball team races during practice.

A tennis player returns his opponent's serve.

Dave Maclaskey gets a little support from the ground crew as he practices pole vaulting.

Milers line up at the starting line to try to shave off some time on their records.

A cinderman makes a blur as he "flies through the air" in the broad jump.

Cindermen

show strong points in dashes, relays

Five returning lettermen, Jim Hignite, Ron Adam, Delbert Hammond, Bob Hammond, and Gary Ledbetter, form the base of this year's track team. Although the dashes and relays will be the strong point, the team is working to improve in every area. The track has been improved with the addition of asphalt runways for the high jump, broad jump, and pole vault. Concrete rings have been installed for the discus and shot put.

Three of the returning lettermen are pictured with coach Jerry Bupp. They are Jim Hignite, Ron Adam, and Delbert Hammond.

Senior Phil Hyre prepares to sink a putt.

Golfers

head for greens, sink putts

Highlighted by promising sophomores and two returning lettermen, Phil Hyre and Randy Rariden, the 1964 golf team prepared to take on all comers at Sim's Park. Beginning with practices in mid-February, which were interrupted by snow, they trained for 6 dual meets and 2 tournaments, the regional and state.

Randy Rariden and Phil Hyre, the two returning lettermen, plan their strategy.

Wayne Toman lines up his ball on the green.

Now wait! Should I use an iron or a wood or a wedge?

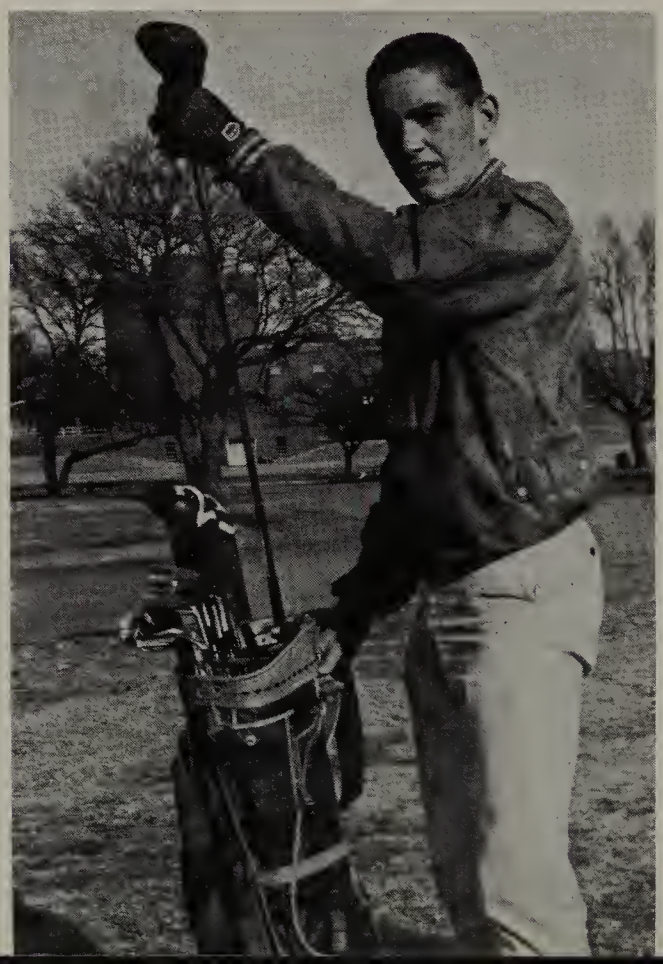

Diamondmen

return 8, train for top season

West's baseball team is looking forward to another successful season with eight returning lettermen and many new prospects. Leading the team will be senior pitchers Bill Maddux and Jim Gray. Ten games are scheduled for the varsity team while the "B" team will face four opponents. Coach J. D. Shouse will be assisted by Mr. Donald Olson this year.

Dennis Grimes, Mike Dixon and Bill Maddux hard at work during practice.

A quick pass to first is all it takes.

First baseman Jerry Blue stretches to catch the ball during practice.

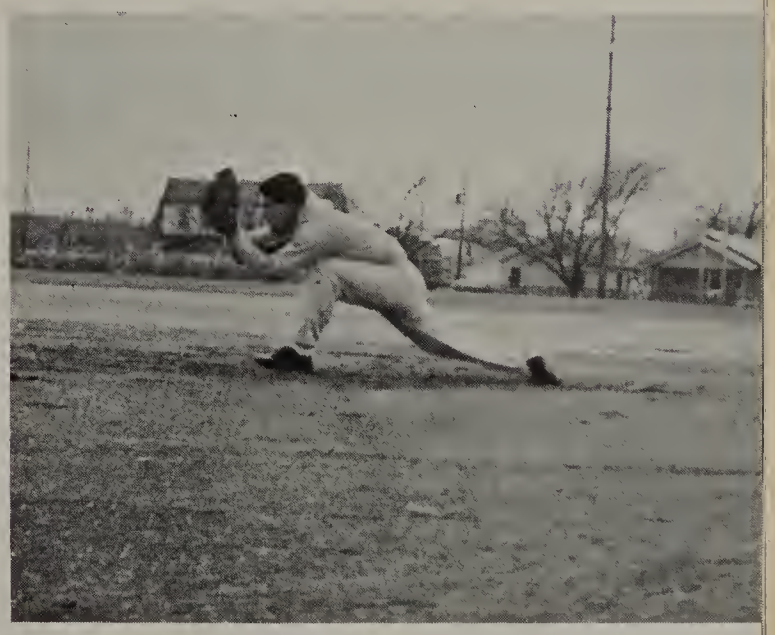

Student Life
completes kaleidoscope of studies, activities

Student life is the part that shows us where we usually are, the way we usually dress, doing the things we usually do.

Student life is the fun of our lives and the trials that turn around and finally disappear for a new combination of events.

Student life is the portrait of us as we never were before and never again will be.

Dr. Jim Casey, I presume?

Uninhibited athletes!

Bird?

"You don't have any film in the camera!"

"Ah, food at last!"

Milk, for strong bones and **perfect** eyes.

Ye Olde Eating Place

food, drink, companionship

We choose from among the delicacies.

This is the senior table: Color it sacred.

Even underclassmen are allowed cafeteria privileges.

And the prophet sayeth, "Go and quench thine thirst."

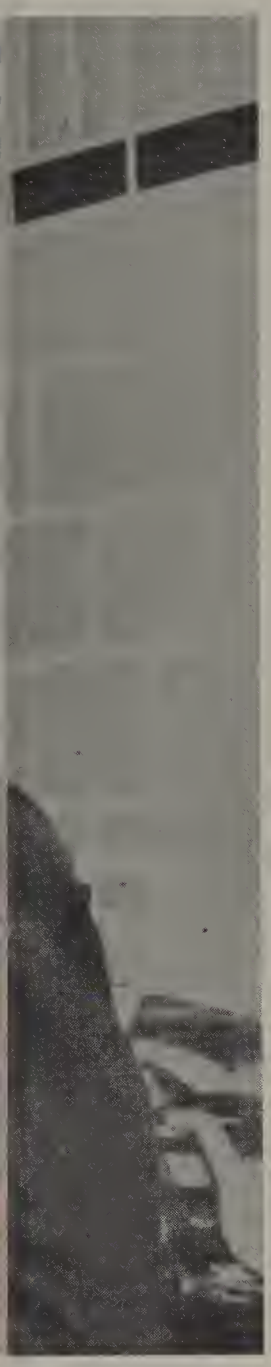

Prophecy:

a lounge for the weary

And the prophet sayeth, "Go and make much merriment with dancing."

And the prophet sayeth, "Go yon and purchase passage to feast thine eyes on delicacy, swinging Beatles."

And the student lounge did prospereth and thus appeareth soft cushions.

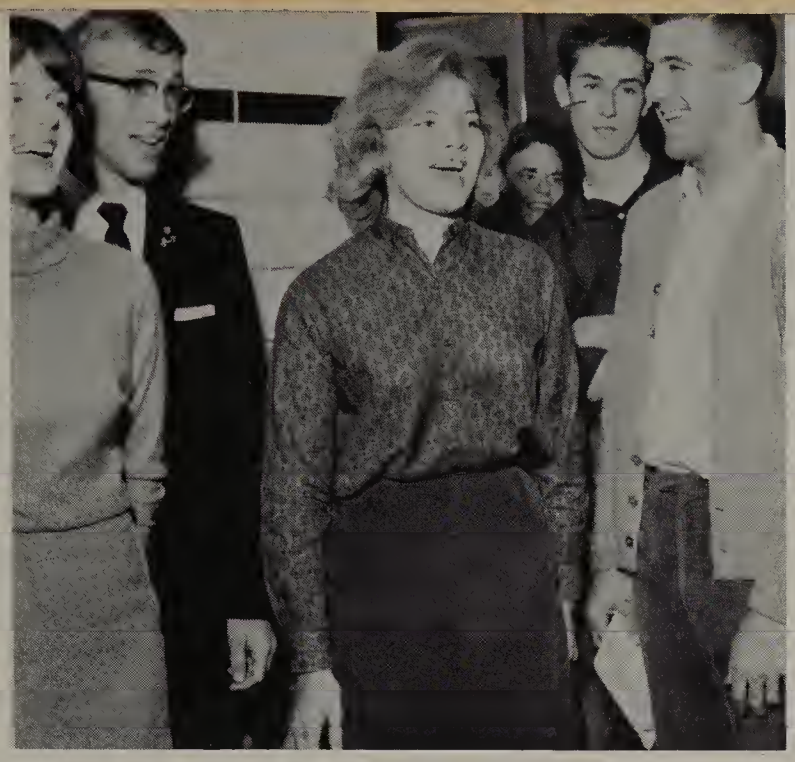

Members of the French classes help to brighten the week before vacation with their French carols.

Festivities

brighten the halls, lighten the heart

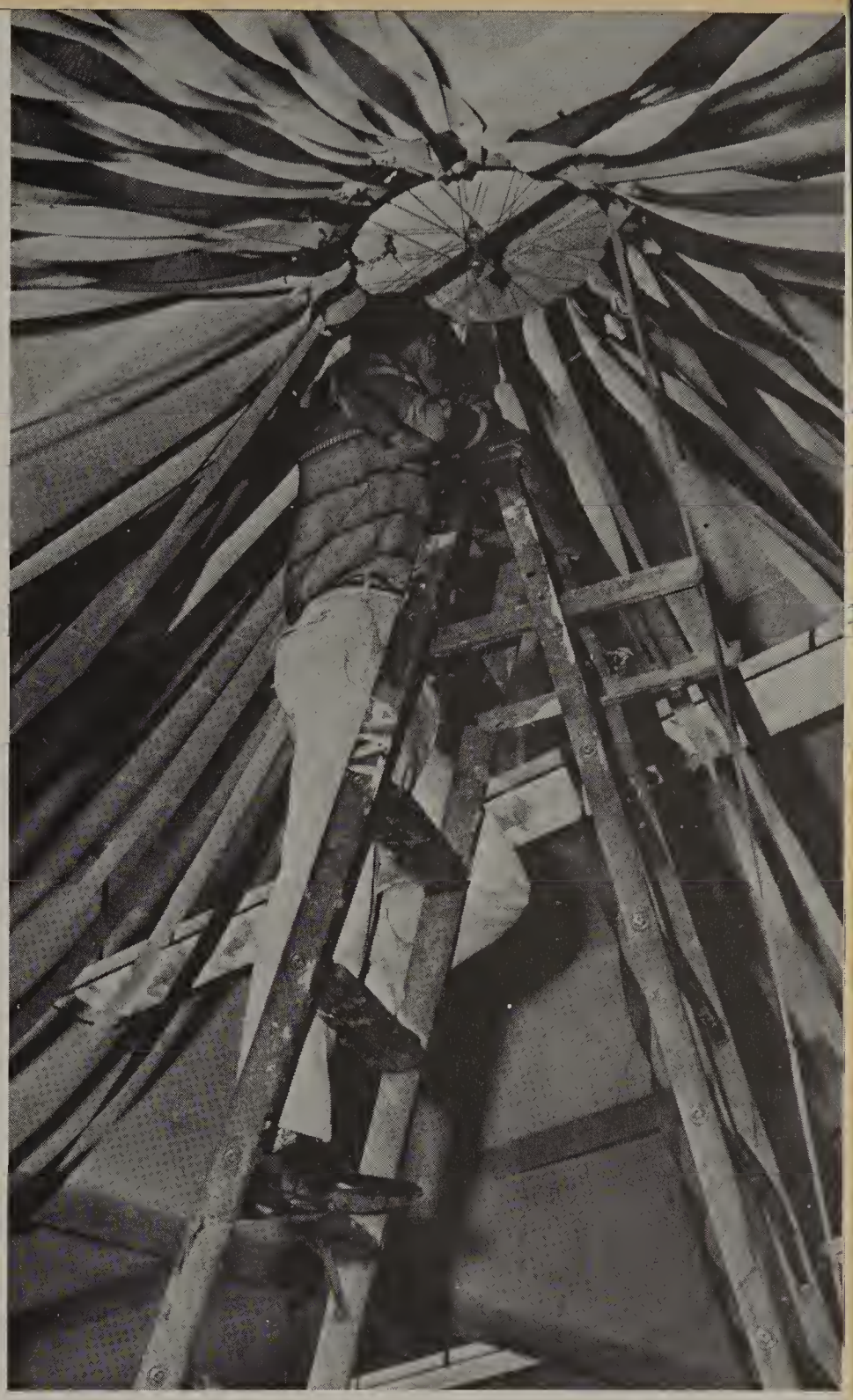

Working far into the night, this member of the decorating committee tries to get all those green and white streamers "just right."

Senior Pep Club members work to camouflage the cafeteria for "Football Finals."

Misty with tinsel and angel hair, the ten-foot Christmas tree sparkles gaily in the foyer of the auditorium.

Honors

for debaters, scholars start trophy collection

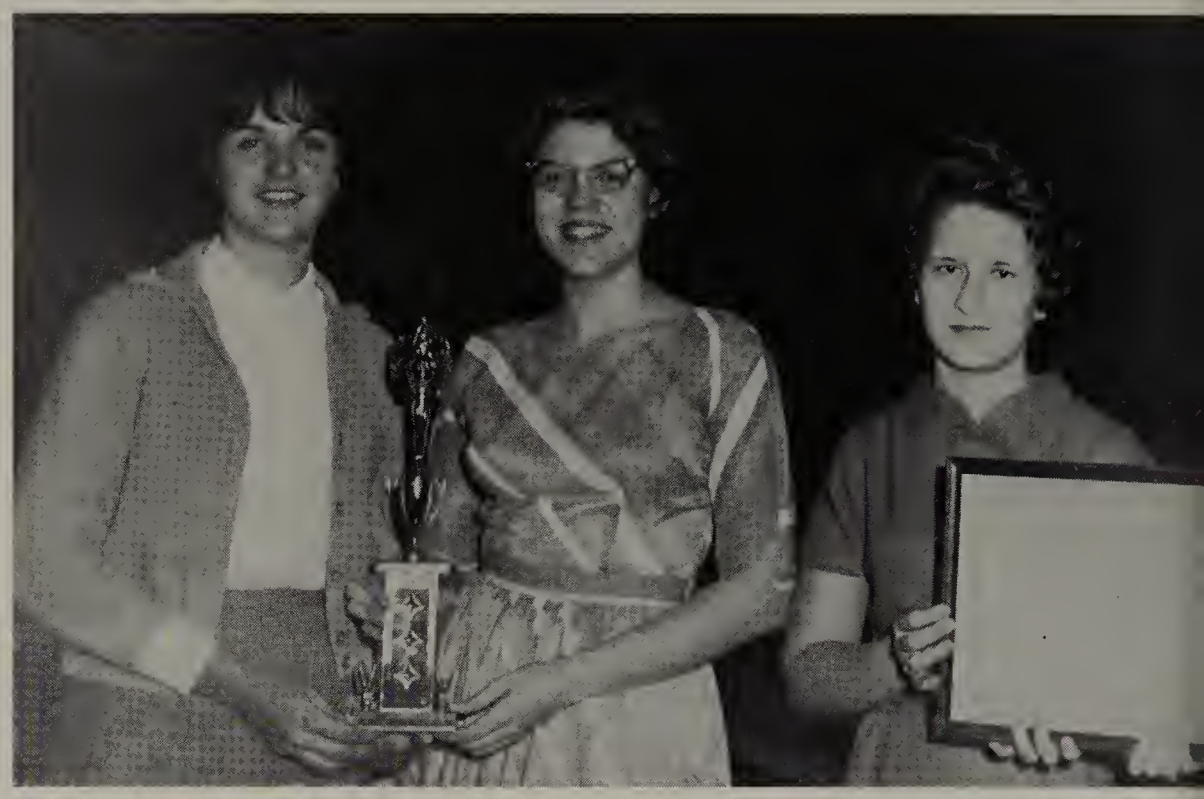

These are tournament winners: Color them good debaters.

This year's debate squad which competed in many tournaments shows; M. Forister, S. Davis, J. Henrie, M. Jones, L. Helms. **Row 2:** T. Cushing, M. Grieser, R. Parris, J. Cartwright, S. Reed. **Row 3:** P. Clark, R. Mullins, M. Sheahon, R. Surface.

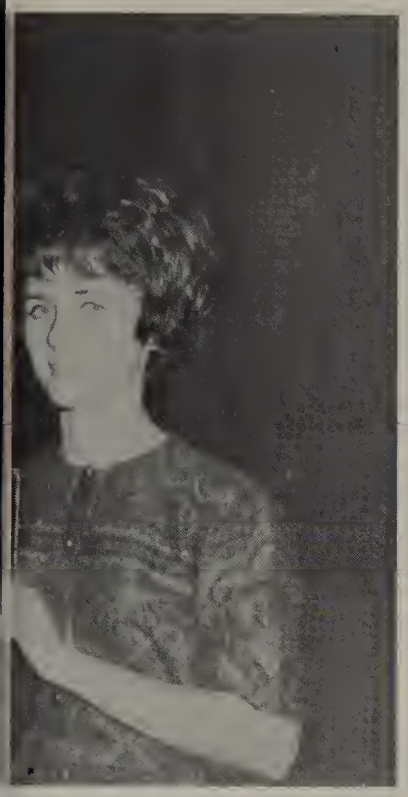

These are honor roll students: Color them rewarded.

This is a punch-pourer:
Color her dutiful.

"Singing foreigners" serenade an English class.

One of the ingredients in distilled water must be T.L.C.

Experience
supports, advances and improves our future.

Ingenuity finds no end when campaigning season opens.

The answer is written on the wall apparently.

Masterpieces in the making.

Wichita West—

small enough to know you,
large enough to serve you

A student teacher eagerly learns the technical aspect of the lab.

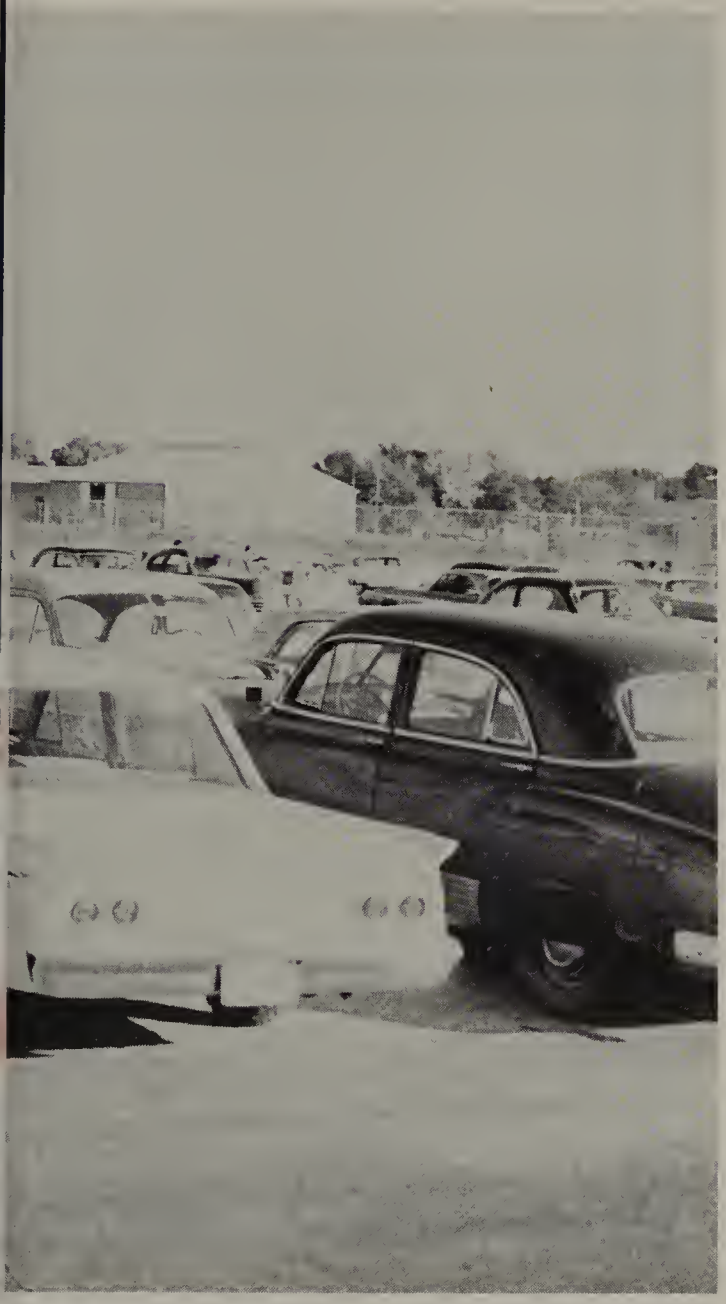

It all begins and ends here.

Tea is served at the Christmas fashion show.

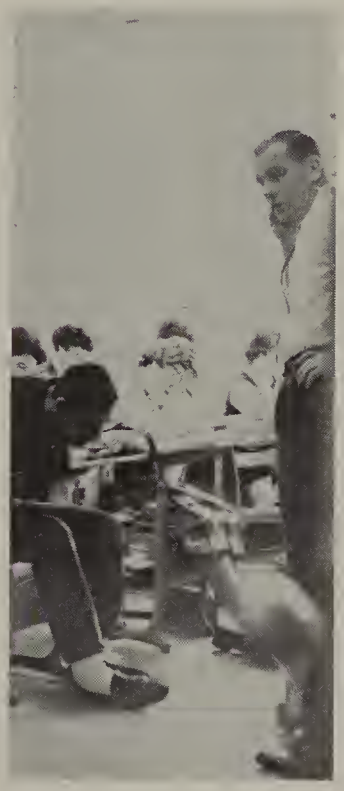

A stimulating discussion always enhances learning.

Like Grandma used to make?

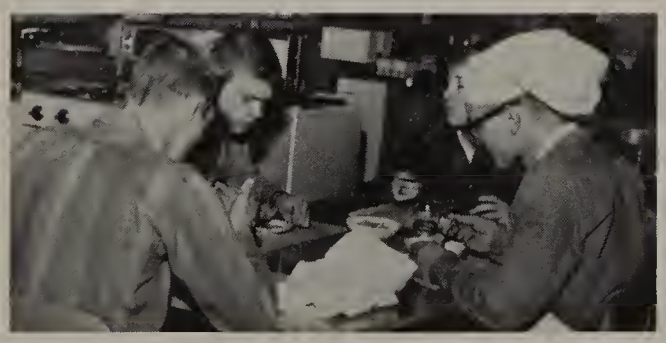

Now is the time . . .

Togetherness is a jeep full of jammers.

Comfort is an old boot.

Fads, Fashion

are for young at heart

Happiness is what's on the other end of a protruding stick.

Stylish is no rats, no curls.

Friendship is a Valentine.

3:29 p.m.

West Wings

dressed in fall and snow and darkness

Five days a week, 1,859 people enter through 493 doors to become a part of the living, breathing occupants of 173 rooms. Clay are we, to be molded by various members of a faculty of 81. During the day we study and gossip, dream and scheme, write notes, and stare out the 5,934 windows.

Inside—warmth and activity

West at night is reminiscent of games, playnights, dances, and many other festivities.

A cold gray day.

A place of solitude

Senior Activities Index

ADAM, RONNIE: Lettermen 2, 3; Choir 2, 3; Track.

ADAMS, CARLA: Pep Club 1, 2, 3; Thespians 2, 3; Swim Show 1; **Speaking of Murder;** Student Director **Mrs. McThing.**

ADAMS, JAMES A.: French Club 2, 3.

AIKEN, BARBARA: Pep Club 1, 2; Spanish 1.

ALBRIGHT, BEVERLY: Y-Teens 2.

ALLISON, LINDA: Pep Club 1, 2, 3; Medical Careers 1; Future Teachers 2; Thespians 3; Honor Roll; **Trail** 3; Mixed Chorus 2, 3; Proctor 1, 3.

ALLISON, PAMELA: Pep Club 1, 2, 3; Thespians 1, 2, 3, Sec.-Treas. Soph. Class 1; **Trail** 2, 3, Editor 3; **Night of Jan. 16.**

AMBLER, ELVIN: Spanish 2.

ANDERSON, DAVID: Chess 1, 2; Future Teachers 1, 2; Medical Careers 2; Spanish 2.

ANDREWS, LINDA: French 1; Usherettes 3.

ANDREWS, SANDRA: Spanish 1, 2; Usherettes 3.

ASHER, KAREN: Future Teachers 1, 2; Pep Club 1, 2.

ATHERTON, KAYE: Pep Club 1, 2, 3; Y-Teens 1, 2, 3, Sec. 2, Pres. 3; Proctor 1.

ATHERTON, MARY: Y-Teens 1; Future French 2, 3; Usherettes Teachers 2; Office Practice 3.

AVILA, MARGARET: Spanish 1, 2, 3, Sec. 2, Pres. 3; Future

BAIRD, MARGARET: Pep Club 2, 3; Medical Careers 3; Proctor 3; Mixed Chorus 2.

BAKER, ANN: Letterwomen 1, 2, 3, V.-Pres. 3; Honor Roll; Chess 2; Latin 1; Sec. senior class 3.

BAKER, JEANIE: Pep Club 1, 2, 3; Office Practice 3.

BAKER, JOHN: Lettermen 2, 3; Baseball 1, 2, 3.

BEAN, KENNETH: Hi-Y 1, 2; Lettermen 2, 3; Mixed Chorus 2.

BELL, MARY JANE: Pep Club 3.

BENNETT, DARLENE: French 3; Y-Teens 1, 2; Pep Club 1, 2, 3; Student Council 1, 2, 3; Band 1, 2, 3; Pep Band 1, 2, 3; Orchestra 1, 2, 3.

BENTSEN, DON: Hi-Y 1; Lettermen 2, 3; Chess 2; Football 1; Swimming Mgr. 1; Baseball Mgr. 1, 2.

BERRY, GINGER: Pep Club 1, 2, 3, Cabinet Council 2, Treas. 3; Proctor 2, 3.

BIRKES, CAROLE: Future Teachers 2, 3; Office Practice 3; Pep Club 1, 2, 3.

BLAKE, TONI: Student Council 1, 2, 3, Sec. 2, V.-Pres. 3; Science Club 1, 2, 3; Pep Club 2, 3; Letterwomen 1, 2, 3; Honor Roll.

BOSS, PAMELA: Pep Club 1, 2, 3, Cabinet Council 2; Proctor 2.

BOWLES, SHARON: Y-Teens 2.

BRADFORD, DENNIS: Science Club 1; Chess 2; Red Cross 2, 3.

BRAYFIELD, JUNE: Pep Club 2, 3; Future Teachers 3.

BRENNAN, PAT: French 1, 2, 3; **West Word** 2, Editor 3; Quill and Scroll 2; **Trail** 3.

BRENNEMAN, JANE: Red Cross 1, 3; Pep Club 1, 2, 3; French 2.

BRICKER, BRADFORD: Chess 2.

BRIGHTWELL, SHARON: Future Teachers 2.

BROTTON, DALE: Chess 1, 2; Red Cross 2.

BROWN, JAMES: Lettermen 2, 3; Football Dance King 3.

BROWN, RAETTA: Usherettes 2, 3.

BROWN, VICKI: Pep Club 1, 2, 3.

BRUCE, ALTA: Pep Club 1.

BRUNSON, DOUGLAS: Student Council 2, 3, Pres. 3; Key Club 3; Boys' State 3; Debate 2, 3.

BUCHANAN, SUE: Pep Club 1; Thespians 2, 3; **All My Sons; Carousel.**

BUSCHER, HENRY: Hi-Y 2; Lettermen 3.

BUSH, FRANK: Lettermen 3, Sgt. at Arms 3; Baseball 1, 2, 3; Basketball 2; Football 1, 2, 3, Attendant Football Dance 3.

BUSH, JAMES: Thespians 1, 2, 3; **Night of Jan. 16, Time Out for Ginger, Carousel, Meet Me In St. Louis;** Choir 2, 3; Westerners 2, 3; Key Club 3.

CAIN, CAROL: French 1, 2, 3; Pep Club 1, 2, 3, Treas. 2, Pres. 3; **West Word** 3.

CAIRE, BETTY: Spanish 1, 2, 3, V.-Pres. 1; Pep Club 2, 3; Office Practice 3; Queen Jr.-Sr. Prom 3.

CARTER, LEONARD: **West Word** 2, 3.

CARTWRIGHT, JUNE: Thespians 1, 2, 3, Pres. 3; **Night of Jan. 16, Meet Me In St. Louis, Carousel, Speaking of Murder, Mrs. McThing;** Student Director **Our Town;** Pep Club 2, 3; Debate 2, 3; Choir 2, 3; Westerners 2, 3.

CATHEY, TOM: Chess 1, 3, Pres. 3; Spanish 1; Future Teachers 2; Key Club 3.

CHEEK, DORCAS: Pep Club 1, 2, 3; Proctor 3.

CLAAR, SHIRLEY: Pep Club 1, 2; Y-Teens 1; Office Practice V.-Pres. 3.

CLARK, CHERYL: Pep Club 1, 2, 3; Cheerleader 3; French Club 2, 3; Student Council; **West Word** 3.

CLARK, MARILYN: Pep Club 2, 3.

CLAUSING, CARROLL: Pep Club 1, 2, 3; Medical Careers 2; French 1, 2.

West's '63-'64 Student Council officers taking their oath of office.

Senior Activities Index

COCANNOUR, GALE: Chess Club 3; Lettermen 3; Football 2, 3.

COFIELD, SHARON: Pep Club 1, 2, 3; Honor Roll; French Club 1, 2, 3, Treas. 3.

COLE, SUE: Medical Careers 2; Y-Teens 2; **West Word** 2, 3.

COLE, BILL: Spanish Club 1, 2; Gymnastics 1; **Mrs. McThing** 3.

COLLINS, JANET: Pep Club 1, 2, 3; Honor Roll; Medical Careers 2; French Club 3.

CONNET, MARVALEE: Pep Club 1, 2, 3.

CONVERSE, MARTHA: Pep Club 1, 2, 3.

COPE, CHRYSTA: Pep Club 1, 2, 3.

COREY, PAT: Pep Club 1, 2, 3.

CORKILL, JOYCE: Pep Club 1, 2, 3.

CRAIG, CATHY: Pep Club 1, 2, 3; Office Prac. 3.

CRIBBS, JAN: Pep Club 1, 2, 3; Y-Teens 1; Future Teachers 2, 3, V.-Pres. 3; Twirler 2, 3; Honor Roll.

CROFT, JO: Honor Roll; Proctor 2, 3.

CROSSETTE, ANN: Pep Club 1, 2, 3; Y-Teens 1; Red Cross 3; **West Word** 2, Editor 3; **Trail** 3; Quill and Scroll 2.

CULBRETH, MIKE: Spanish Club 1.

CURRY, FRED: Science 1; Chess 1, 2, Sec.-Treas. 1; Thespians 2, 3; Honor Roll; Key Club 3; **Mrs. McThing** 3.

DANEY, BARBARA: Future Teachers 1; Pep Club 1, 2, 3; Red Cross 2; Proctor 3.

DAVIS, JEANETTE: Future Teachers 1.

DAVIS, NANCY: Pep Club 1, 2, 3; Y-Teens 2, 3.

DAVIS, WAYNE: Chess 1, 2; Future Teachers 1, 2, 3, Treas. 3; Latin Club 1; Glee Club 1; **Carousel** 2.

DAY, MARSHA: Pep Club 1, 2, 3; Choir 2, 3; Westerners 2, 3; Larketts 1.

DECHANT, RANDY: French Club 1, 2, 3; Tennis 1.

DELLING, DOUG: French Club 2, 3; Baseball 1, 2; Basketball 1.

DEUEL, DIANE: Pep Club 1, 2, 3; Twirler 3; **Carousel** 2; Proctor 1, 2, 3; Mixed Chorus 2, 3.

DEWITT, CAROL: Pep Club 1, 2, 3; Y-Teens 1, 2; **Carousel** 2; Swim Show 1; Proctor 1, 3; Medical Careers 1, 2, 3.

DIXON, JAMES: Lettermen 3; Swim. Mgr. 1, 2.

DODDS, SUE: Pep Club 1, 2; French 2, 3, Sec. 3; Student Council 3.

DOMENECH, ENRIQUE: Track 3.

DONNELLY, LORETTA: Pep Club 1, 2.

DORMER, DONNA: Pep Club 1, 2.

DOUGLASS, PHYLLIS: Pep Club 1.

DOWNING, MIKE: Chess Club 3; Science Club 3.

DRAKE, CECIL: French Club 2.

DRAKE, JUDY: Band, Orchestra 1, 2, 3; Future Teachers 3; Twirler 2, 3; Y-Teens 1, 2; Pep Band 1, 2, 3; **West Word** 3.

DRAPER, DIANE: Pep Club 1, 2, 3; Archery 1; Spanish Club 1.

DUNHAM, GERRY: Orchestra 2, 3; Honor Roll.

DYE, RAYE: Pep Club 1, 2, 3; Swim Show 1.

EADES, RICHARD: French 3; Lettermen 3; Gymnastics 3.

EASTMEN, JANICE: Pep Club 1, 2, 3; Y-Teens 1; Red Cross 2.

EDGINGTON, CONNIE: Pep Club 1, 2; Red Cross 2; Y-Teens 3.

ELDER, LINDA: Pep Club 2, 3.

ELLIOTT, JANIS: Pep Club 1, 2, 3; Proctor.

ELLIOTT, MIKE: **West Word** 2, 3; Hi-Y 1.

ELLIS, VERNA: Y-Teens 2, 3; Pep Club 1; Proctor; Archery 1, 2, 3.

ENSER, SANDRA: Medical Careers 1, 2; Y-Teens 1.

ESHOM, CATHY: Pep Club 1; **West Word** 2, 3.

EVERMAN, DAVID: Latin 1; Honor Roll; Band 1, 2, 3.

FARHA, GERALD: Spanish 1.

FARRIS, CAROLYN: Pep Club 1, 2.

FERMAN, RON: Football 1, 2, 3; Wrestling 1, 2; Baseball 1; Student Council 1; Thespians 1, 2, 3; **Night of January 16th; Three On A Bench;** Letterman 2.

FILLMORE, SANDRA: Pep Club 1, 2.

FINDLEY, RUSSELL: Chess Club 1, 2.

FOGG, CONNIE: Red Cross 1.

FOLKERS, RICHARD: Glee Club 1; Choir 2, 3; **Carousel** 2; Key Club 3.

FORD, JACKIE: Cabinet Council 2; Pep Club 1, 2, 3; Latin Club V.-Pres. 1; French Club 1; Sec.-Treas. Jr. Class; V.-Pres. Sr. Class; Pep Club V.-Pres.

FORD, TRENA: Pep Club 1, 2, 3.

FOREMAN, SHIRLEY: Pep Club 1, 2, 3; Larkettes 1; Glee Club 1; Choir 2, 3; Cheerleader 3; Football Dance Queen 3; Honor Roll.

FORISTER, MARSHA: Future Teachers 1, 3; French Club 1, 3; Debate 3; Honor Roll; Pep Club 1, 3.

FRANKS, RON: Letterman 2, 3; **West Word** 2, 3.

FULZENLOGER, TOM: Letterman 1, 2, 3; Football 1, 2; Swimming 1, 2, 3; Tennis 1; Key Club 3; **Mrs. McThing** 3.

GALLEGOS, MARY: Pep Club 1, 2, 3; Cabinet Council 2; Pep Club Sec. 3; Letterwoman 2.

GALLOWAY, FRANK: Football 1, 2, 3; Wrestling 2, 3; Golf 1, 2, 3; Hi-Y Pres.; Letterman 2, 3.

GAMM, PHILLIP: Chess Club 1; Student Lounge 3.

GANGLOFF, NANCY: Y-Teens 1, 2; Mixed Chorus.

GARBER, SHARON: Pep Club 1, 3; Y-Teens 2, 3; Proctor; Honor Roll.

GASTON, CAROL: Student Council 1, 2; Larkettes 1; Jr. Class Pres.; Choir 2, 3; Pep Club 1, 2, 3, Sec. 2; Hi-Larks 2; Jr. Attendant at Jr.-Sr. Prom; Head Cheerleader 3.

GEORGE, JANICE: Medical Careers 2.

GILBERT, JANICE: Pep Club 1.

GILES, CONNIE: Pep Club 1, 2, 3; **Carousel** 2.

GRAEFF, TERRY: Y-Teens 2; Letterwoman 2, 3; Band 1, 2, 3; Pep Band 1, 2, 3.

GRAY, JAMES: Letterman 1, 2, 3; Baseball 1, 2, 3; Future Teachers 3.

GREEN, STEVE: Latin 1; Hi-Y 2.

GRIFFIN, JUDY: Spanish Club 2, 3; Red Cross 2, Pres. 3; Pep Club 2, 3.

GRIMES, DENNIS: Red Cross 2; Letterman 2, 3; Hi-Y 1, 2, 3.

GRISIER, MARY: Pep Club 2, 3; Future Teachers 1, 2, 3; Choir 2, 3; Orchestra 1, 2, 3; Debate 3; Larkettes 1; String Ensemble 1, 2, 3; **Carousel** 2; Honor Roll.

HALL, DONNA: Pep Club 1; Spanish Club 3.

HAMBELTON, LINDA: Latin Club Pres. 1; Medical Careers 2, V.-Pres. 3; Pep Club 1, 2, 3, Cabinet Council 3; Honor Roll.

HAMILTON, SANDRA: Y-Teens 1; Future Teachers 2; Pep Club 3; Mixed Chorus 3; **Carousel** 2.

HAMMOND, BOB: Letterman 1, 2, 3, Pres. 3; Baseball 1; Basketball 1, 2, 3; Track 2, 3; Football 3.

HAMRICK, BILL: French Club 2, 3.

HANCHETTE, JILL: Chess Club 1; Letterwoman 2, 3; Pep Club 3.

HAYES, TERRY: Latin 1.

HAYS, LINDA: Y-Teens 2.

HENDERSON, RICK: Spanish 1; Hi-Y 2.

HENRIE, JAN: Honor Roll; Pep Club 1, 2, 3; Y-Teens 1, 2, V.-Pres. 3; Student Council 1, 2, 3; Debate 3; Twirler 3; Miss Santa Finalist 3; **Trail** 3; Letterwoman 2, 3; Election Commissioner 2; Proctor 1, 2, 3.

HENRY, MARJORIE: Pep Club 1, 2.

HENSON, CAROLYN: Glee Club 1, 2, 3.

HIGNITE, JIM: Letterman 3.

HILL, BEVERLY: Y-Teens 1.

HOOPS, LAVERN: Woodwind Quintet 1, 3; Spanish Club 1; Band 1, 2, 3; Drum Major 2, 3; Orchestra 1, 2, 3; **Carousel** 2; Spanish Honor Society 2.

HOOVER, FRANK: Lettermen 1, 2, 3.

HORTON, CONNIE: Y-Teens 1, 2.

Senior Activities Index

HOWERTON, GENE: Chess 1.

HUDDLESTON, JANIS: Y-Teens 1; Latin 3.

HUFFMAN, MARIE: Pep Club 1, 2, 3; Cabinet Council 3; **Carousel** 2; Medical Careers 2; Proctor 2.

HUNT, GLENDA: Pep Club 2.

HUNTINGTON, MARTIN: Office Practice 3.

HUYSMAN, SHIRLEY: Future Teachers 1, 2, 3; Pep Club 1, 2, 3; Spanish Club 1, 2.

INDERMILL, SHERYL: Pep Club 1, 2; Spanish Club 1, 2; Future Teachers 1, Sec. 3; Honor Roll; Choir 2, 3; Westerners 3; Larkettes 1.

IOERGER, PHYLLIS: Y-Teens 1, 2; Pep Club 1, 2, 3; Choir 2, 3; Future Teachers 3.

JACKSON, KAREN: Y-Teens 2.

JAMES, EUGENE: Hi-Y 2.

JANETTA, THOMAS: Spanish Club 1.

JARRELL, VALENTINE: Band 1, 2, 3; Orchestra 1, 2, 3; Pep Band 1, 2, 3; **Carousel** 2; Letterwomen 3; Clarinet Quartet 3; Honor Roll.

JAY, RANDY: Letterwomen 1, 2; Pep Club 1, 2, 3; Proctor 1, 2, 3; Pep Band, Band 1, 2, 3; Orchestra 1, 2, 3; Thespians 2, 3.

JOHNSON, JERRY: Medical Careers 1, 2; Pep Club 2, 3.

JOHNSON, MELBA: Y-Teens 1; Usherettes 2, 3.

JONES, DAVID: Spanish Club 1.

JONES, MARILYN: Honor Roll; Thespians 3; Debate 3.

JONES, SHARON: Y-Teens 1, 2; Pep Club 2, 3; Glee Club 1; Hi-Larks 2; **Carousel** 2; Choir 2, 3; Westerners 3.

JONES, VIRGINIA: Glee Club 1; Mixed Chorus 2, 3.

JORDAN, PAMELA: Pep Club 1, 2.

KANEFF, BILLIE: Y-Teens 1.

KEIMIG, JANET: Pep Club 1, 2, 3; Swim Show 1.

KIMBALL, JUDY: Pep Club 1, 2, 3; **West Word** 3; Spanish Club 1.

KIRBY, CHESTER: Spanish Club 1.

KIRBY, TOM: Hi-Y 1.

KNOFFLOCH, ORREN: Spanish Club 1; Band, Pep Band, Orchestra 1, 2, 3; Clarinet Quartet 2, 3.

KOKER, WYNONA: Y-Teens 1; Pep Club 2; Orchestra 1, 2, 3.

KRAFT, NANCY: Pep Club 1, 2, 3; Letterwomen 1, 2, 3; Choir 2, 3; Proctor 2, 3; Glee Club 1.

LAHAM, MARILYN: Pep Club 1, 2, 3; Spanish Club 1; **Trail** 3; **West Word** 3; Proctor 2.

LANDWEHR, JULIA: Y-Teens 1.

LAVENDER, SARA: Pep Club 2.

LAWRENCE, GLENDA: Red Cross 3; Science 1; Medical Careers 1, 2; Pep Club 2, 3; Proctor 3.

LAWRENCE, NANCY: Y-Teens 2; Pep Club 2; Office Practice, Pres. 3.

LAWSON, RICHARD: Hi-Y 1.

LAYTON, LINDA: Y-Teens 1, 3.

LEDFORD, GENEVA: Y-Teens 1, 3.

LEHL, ANITA: Pep Club 2, 3; Choir 2, 3; **Carousel** 2.

LEHNUS, DONNA: Pep Club 1, 2, 3; Thespians 1, 2, 3; **Lottery,** Director 3.

LOCKHART, ELERY: French Club 2, 3; Baseball 1, 2.

LONG, JOHN: Red Cross 2, 3; Student Lounge.

LOVE, DARRELL: Spanish Club 1, 2; Honor Roll; Chess Club 1, 2, 3; Westerners 2, 3; **Carousel** 2; Key Club 3.

LUMPKIN, BILLYE: Pep Club 2, 3; French Club 2, 3.

LYNXWILER, TONI: Pep Club 2, 3; Thespians 2, 3; **Meet Me In St. Louis** 2; **Speaking of Murder,** Student Director 3; **Mrs. McThing** 3; Band 1, 2, 3.

MADDUX, BILL: Medical Careers 1; Lettermen 3; Baseball 2; Honor Roll.

MALABY, DIANNA: Pep Club 1, 2, 3; Glee Club 1.

MANUEL, JOHN: French Club 1, 2, 3, Pres. 3; Key Club 3; Band 1, 2, 3, President 3; Medical Careers 1; Lettermen 3; Football 1; Wrestling 1, 2; Chess Club 1, 2, President 2; Lion's Band 3; Honor Roll.

MARSH, PAT: Chess Club 2, 3; Y-Teens 1.

MATTERN, GEORGE: Lettermen 3; Wrestling 1, 2, 3; Cross Country 2, 3; Track 1, 2.

MATTHEWS, STEVE: Lettermen 3.

McCAULLEY, KAREN: Y-Teens 1; Pep Club 1, 2.

McDANIEL, JAYNE: Pep Club 1, 2, 3; Letterwomen 3.

McELWAIN, SANDRA: Pep Club 1, 2; Spanish Club 2, 3; Honor Roll; Proctor.

McKINLEY, ROY: Lettermen 3; Wrestling 2, 3.

McMILLEN, DOUG: Spanish Club 1; Lettermen 3; Wrestling 1, 2, 3.

McNEAL, PHIL: Basketball 1, 2, 3; Tennis 2, 3; Baseball 1; Lettermen 3, Vice-Pres. 3.

MEGLI, BARBARA: Pep Club 1.

MEIER, KATHLEEN: Pep Club 1, 2, 3; Medical Careers 2; Red Cross 3; Swim Show 1; Choir 3.

MELTON, JEFF: Lettermen 3.

MESSER, JANICE: Pep Club 1, 2, 3; French 2, 3; Glee Club 1.

MILES, SUZANNE: Letterwomen 1, 2, 3; Pep Club 1, 2, 3.

MILLER, CARNEL: Lettermen 2, 3; Wrestling 3.

MINER, PAMELA: Pep Club 2; Red Cross 1, 2, 3; Spanish 2.

MITCHELL, JERRY SUE: Pep Club 1, 2, 3; Letterwomen 2, 3.

MOHRBACHER, MARY LYNN: Pep Club 1; Thespians 1, 2, 3; **Time Out for Ginger, Carousel;** Chess 2; Choir 2, 3; Hi-Larks 2, 3.

MOORE, SHARON: Spanish 1.

MOORE, SHERRILL: Pep Club 2, 3.

MOORE, SHIRLEY: Pep Club 3.

MORRIS, KAREN: Spanish 1.

MURRAY, RONDA: Pep Club 1, 2, 3.

NANNY, LARRY: Football 3; Baseball 2; Lettermen 2, 3.

NATH, WILLIAM: Spanish 1; Lettermen 2, 3, Sec. 3; Basketball 2, 3; King Jr.-Sr. Prom 3.

NETHERCOT, JEAN: French Club 2.

NIXON, ROBERT: Chess 2.

OARD, LARRY: Lettermen 3.

O'BRIEN, PATRICIA: Pep Club 1, 2, 3; French 2, 3.

OLIPHANT, JANICE: Y-Teens 1.

OLIVER, DON: Hi-Y 1; Band 1, 2.

OLIVERSON, CATHERINE: French 3; Pep Club 1, 2, 3; Thespians 2, 3; Swim Show 1; Choir 2, 3; Larkettes 1.

OVERSTREET, STEVEN: Chess 1, 2; Latin 2, 3; Honor Roll.

PALMER, SHERRIE: Future Teachers 1; Pep Club 1, 2, 3, Cabinet Council 3; **West Word** 3; Proctor 2.

PARKER, LINDA: Latin 1, 2, Pres. 2; Medical Careers 3.

PARRIS, RUTHANN: Pep Club 1, 2, 3; Science 2; French 2, 3; Debate 2, 3; Honor Roll.

PARROTT, LINDA: Medical Careers 3; Choir 3.

PEEBLES, MELINDA: Spanish Club 1, 2, 3, Pres. 3; **West Word** 2, 3, Editor 2; Quill and Scroll 2; Future Teachers 2, 3; Letterwomen 3.

PENNER, ELIZABETH: Pep Club 1; Medical Careers 2; Red Cross 3.

PENNICK, CARMEN: Letterwomen 1, 2, 3; Pep Club 1, 2, 3; Choir 1, 3; Glee Club 1; Spanish Club 1.

PLUMLEE, KAY: Pep Club 1, 2, 3, Cabinet Council 3; Future Teachers 1, 2, 3, V.-Pres. 2, Pres. 3; Student Council 3; Girls' State; French Club 3; Honor Roll.

POWERS, KAREN: Pep Club 1; Spanish 1; Spanish Club 2.

QUIRING, J. M.: Wrestling 1, 2, 3; Tennis 2; Band 1, 2, 3; Chess 1, 2, 3; Key Club 3, Sec. 3; Hi-Y 1, 2, Sec. 2; Lettermen 3; Honor Roll.

RAGLAND, ROBIN: Swim Show 1; **Night of Jan. 16th** 1; **Meet Me in St. Louis** 2; **Mrs. McThing** 3; **Speaking of Murder** 3; first Jr. Attendant—Football Dance; Miss Santa Finalist; Choir 2, 3; Hi-Larks 2, 3; Thespians 1, 2, 3, Sec. 3; Pep Club 1, 2, 3; Honor Roll; Glee Club 1; **Our Town** 3.

REAGAN, WILLIAM: Spanish Club 2; Future Teachers 2.

REAVES, SHIRLEYAN: Spanish 1.

REES, DONNA: Pep Club 3; Band 3; Thespians 1, 2, 3; **Speak-**

Senior Activities Index

ing of Murder 3; Mrs. McThing 3.

RHODES, MARTIN: Spanish Club 1; Hi-Y 2; Band 1.

RICHARDSON, JUDITH: Pep Club 1, 2, 3; Student Council 3; Future Teachers 1; Medical Careers 3; Y-Teens 1.

ROBBINS, DONNA: Pep Club 1, 2, 3; Y-Teens 1; Future Teachers 1.

RICHMOND, MARY LOU: Pep Club 1, 2, 3; Y-Teens 1, 2; Student Council 1, 2; **West Word** 3.

ROBINETTE, ELLEN: Thespians 1, 2, 3; Pep Club 1, 2, 3.

ROSE, MARGUERITE: Swim Show 1; Mixed Chorus 3; Proctor 2, 3; **Trail** 3; **West Word** 2, 3.

RUGG, ANDREA: Y-Teens 2; Pep Club 2, 3; **West Word** 3.

RUGGLES, JACKIE: Pep Club 1; Y-Teens 1, 2, 3.

RUTH, JAMES: Medical Careers 1, 2, 3; Science 1, 2, 3, Pres. 2, 3; Optimist's Award; Honor Roll.

RYAN, DENNIS: Science 1; Thespians 3.

SCHILLING, LINDA: Soph. Class Pres.; French Club 2, 3, 2nd V.-Pres. 2, Sec. 3; Pep Club 1, 2, 3; Cabinet Council 2.

SCHLUETER, KAREN: Student Council 2, 3; Y-Teens 1; Pep Club 1, 2, 3; Future Teachers 1.

SELL, CLARISSA: Pep Club 1, 2, 3; Cheerleader 3; Attendant Football Dance 2, 3; Proctor.

SELLS, BETTIE: Medical Career 1, 2, 3.

SHAW, RICHARD: Lettermen 2, 3; Football Mgr. 1, 2, 3.

SHEARHOD, JOHN: Hi-Y 1.

SHECK, MARCILE: Letterwomen 1, 2, 3; Pep Club 1, 2, 3; Honor Roll.

SHEPHERD, TOMMY: Lettermen 3; Football 1, 2, 3; Wrestling 1, 2, 3; Track 1, 2, 3.

SHIELDS, SANDRA: Spanish 1, 2, 3, V.-Pres. 3; **West Word** 2, 3, Editor 3; **Trail** 3; Quill and Scroll 2; Honor Roll; Future Teachers 1, 2.

SION, EDDIE: Chess 2, 3, V.-Pres. 3; Science Club 1, 2, 3, V.-Pres. 3; Future Teachers 2; French Club 3; Lettermen 3.

SLEEPER, PAT: Pep Club 1, 2, 3.

SMITH, BARBARA: Pep Club 1, 2, 3; Y-Teens 3.

SMITH, DONALD: French Club 3.

SMITH, FREDA: Spanish Club 1.

SMITH, LADONNA: Future Teachers 1; Pep Club 1, 2, 3; French Club 2; Red Cross 3; Orchestra 1, 2, 3.

SPECK, BETTY: Pep Club 1, 2.

SPRADLIN, TERRY: Latin Club 1; Chess Club 2; Band 1.

SPURGEON, MIKE: Hi-Y 1.

STANCER, JIM: Red Cross 3; Track 2; Cross Country 3.

STARK, JUDY: Pep Club 1, 2, 3; Red Cross 2, 3; Spanish Club 3.

STARNS, JOHN: French Club 2, 3; Band 1, 2, 3; Orchestra 1, 2, 3; Clarinet Quartet 1, 2, 3; **Carousel** 2; Ensemble 2.

STIRLING, MARTHA: Pep Club 1, 2, 3.

STITHEM, JO: Pep Club 1, 2.

STOVEY, TOM: Lettermen 1, 2, 3; Sr. Class President; State Gymnastics Champion 2, 3, Captain 2, 3; Student Council 3; Honor Roll.

STOWE, GORDON: Lettermen 3; Football 1, 2, 3; Wrestling 1, 2; Track 1, 2, 3.

SUMMERS, JOAN: Pep Club 1; Y-Teens 1, 2.

TALLEY, MARILYN: Medical Careers 1; Pep Club 2; Red Cross 3; Westerners 2, 3; Choir 2; Glee Club 1; **Carousel** 2; French Club 2.

TAYLOR, SUSAN: Latin Club 1; Y-Teens 2; Honor Roll; Glee Club 1; Swim Show 1; Hi-Larks 3; Pep Club 2, 3; Jr. Class V.-Pres.; Choir 2; Student Council 3; Hearst Award 3.

THOMAS, DON: Hi-Y 1; Student Council 2, 3; Red Cross 3; Student Lounge; Choir 2, 3; Westerners 4; Key Club 3; Boys' State 2; Glee Club 1; Proctor 1, 2, 3.

THOMAS, JAN: Science Club 1; French Club 3; Thespians 2, 3.

THURSTON, ALAN: Red Cross 1, 2.

TILTON, EMMA: Pep Club 1, 2.

TINKUM, JANICE: Pep Club 1; Choir 3; **Meet Me In St. Louis** 2.

TRÈZISE, CAROLYN: French Club 2; Student Council 3; Band, Orchestra 1, 2, 3.

TROELL, RICHARD: Spanish Club 1, 2, 3; Honor Roll.

TROLL, JAMES: Lettermen 3.

TUCKER, SUSAN: Medical Careers 1; Pep Club 2, 3; **Carousel** 2; Glee Club 1; Swim Show 1; Hi-Larks 2, 3; Choir 2, 3; Larkettes 1.

VAN DYKE, SHIRLEY: Letterwomen 1, 2, 3, Pres. 3; Pep Club 1, 2; Glee Club 1; Larkettes 1.

VICKERS, KAY: Y-Teens 3.

VOLZ, JOHN: Chess Club 1; Key Club 3; Lettermen 3; Band 1, 2, 3.

WALLACE, BETTY: Pep Club 1, 2.

WARD, CYNTHIA: Pep Club 1, 2, 3; Mixed Chorus 2; Choir 3; Future Teachers 1, 2; Red Cross 3; Orchestra, String Ensemble 1, 2, 3; **Carousel** 2; Swim Show 1.

WARD, PAUL: Red Cross 1; **West Word** 2, 3.

WATERMAN, GEORGE: Red Cross 1, 2, 3, Pres. 3; Chess Club 1, 2; Honor Roll; Lettermen 3.

WATSON, ALTA: Medical Careers 1.

WATTS, JAMES: Spanish Club 1, 2, 3.

WEIDNER, COETA: Pep Club 1, 2, 3; Mixed Chorus 3.

WELLIVER, SALLY: Letterwomen 1, 2, 3, Treas. 2; Medical Careers 1.

WENTZ, DARREL: Key Club 3; Hi-Y Club 2; Chess Club 2, 3; Wrestling 2, 3; Tennis 2.

WESTON, MARY: Future Teachers Club 1, 2, 3; Pep Club 1, 2, 3; French 3; Proctor.

WHEDBEE, J. R.: Spanish Club 2; Lettermen 2, 3; Basketball 1, 2, 3; **West Word** 3.

WHITCOMB, WAYNE: Lettermen 2, 3, Treas. 3; Basketball 1, 2, 3.

WILLIAMS, KATHRYN: Glee Club 1; Y-Teens 2; Choir 2, 3; **Carousel** 2.

WORFORD, STEVE: Chess Club 2; Lettermen 3.

WUTHNOW, LINDA: Pep Club 2; Future Teachers Club 2; French Club 3; **Carousel** 2.

WYANT, DIANNE: Pep Club 1; Future Teachers 1.

ZACKER, MARILYN: French Club 2.

Index

A

Abraham, Larry 50
Acklin, Nancy 38
Adair, Teresa 38
Adam, Ronnie 25, 96, 105
Adam, Dale 22, 38, 71
Adams, Carla 25, 69, 70, 94
Adams, Cynthia 50, 94
Adams, David 38
Adams, James 25, 78
Adams, Rick 38
Adams, Susan 17, 50, 73, 94
Affholder, Jimmy 50
Aiken, Barbara 25, 71, 95
Albright, Beverly 25
Alexander, Nancy 21, 38, 74,, 95
Aley, Richard 22, 38, 69, 72
Allen, Barbara 17, 50
Allen, Charlotte 38
Allen, George 38
Allen, Janet 50, 95
Allen, Jerry 50, 76, 95
Allen, Sharon 25, 95
Allender, Darrel 50
Allison, Linda 17, 25, 70, 94
Allison, Pamela 25, 69, 70, 94
Alter, Margaret 50, 77, 94
Ambler, Elvin 25
Amick, Arden 22, 38, 79, 94
Ammann, Melva 17, 38, 95
Anderson, Carol 17, 50, 76
Anderson, David 25, 79
Anderson, Donna 38
Anderson, James 50
Anderson, Linda G. 17, 21, 38
Anderson, Linda S. 25, 79
Anderson, Suelynn 50
Anderson, Virginia 38
Andrews, Linda 25, 79
Andrews, Sandra 75
Aramburu, Jimmy 50
Argo, Janeen 21, 50, 74
Armstrong, Robert 50
Armstrong, Roberta 50, 94
Armstrong, Sylvia 38
Arnold, Lawrence 50, 74
Arthaud, Glenn 38, 100
Ash, Charles 17, 50
Ash, Julia 25
Asher, Karen 25, 76
Ashlock, Harley 38
Ast, David 38, 102
Atherton, Kaye 25, 74, 95
Atherton, Mary 25, 78
Avila, Margaret 25, 79
Avila, Thomas 38, 71
Ayala, Sergio 38

B

Baird, Margaret 17, 25, 94
Baker, Ann 22, 25, 96
Baker, Douglas 38, 72
Baker, Jackie 38
Baker, Jeanie 25, 79, 95
Baker, John 21, 25, 96
Baker, Martha 50
Baker, Sherril 17, 50
Baldrige, Barbara 50
Ball, Stephen 50
Ball, Tommy 50
Ballard, Douglas 38, 96, 99
Ballinger, Tom 25
Ballinger, William 50
Balman, Gary 38
Band 20
Bannon, Paula 38, 71, 95
Barbe, Georgiann 50
Barger, Janet 38
Barkley, Karen 94
Barnhiser, David 50
Barton, James 50
Barton, Nancy 50
Barton, Robert 50
Bash, Brian 20, 38, 72, 102
Basketball 88
Bates, Sharon 50, 94
Baughman, David 50, 102
Bauman, Sidney 17, 50, 74, 78
Baylie, Edward 50
Beall, Danny 21, 38, 96, 100, 102
Beall, Ralph 50
Bean, Harry 38
Bean, Kenneth 22, 96
Bean, Ruth 17, 50, 77, 94
Bean, William 50
Beasley, Larry 38, 84
Beatty, Mona 38
Beavers, Harold 25
Becker, Wayne 50
Bedlion, Sherry 25
Beighle, Linda 50
Belford, Bonny 38
Bell, Elaine 50
Bell, Mary Jane 25, 95
Bell, James 50
Benefiel, William 50
Benge, Beverly 38
Benge, Linda 50, 76
Bennett, Darlene 20, 21, 25, 78, 94
Benson, Patti 17, 50, 94
Bentley, William 38
Bentsen, Donald 25, 96
Benz, Norman 38
Bernard, Cina 50
Berry, Ginger, 25, 95
Berry, Connie 50, 94
Bible, Harold 50
Bierdeman, Barbara 50, 95
Billero, Brenda 39
Bills, Pamela 50
Bird, Floyd 51, 97
Bird, Thelma 51
Birkes, Carole 25, 79
Bishop, Carolyn 39, 94
Bjorklund, Mike 39
Bjosad, Les Donald 51
Black, LaVerne 20, 39, 79
Blake, Toni 25, 73, 74, 94, 96
Blanscet, Ronald 84
Blanton, Ronny 51
Blanton, Thomas 25
Blazier, Carol 51, 76
Blevins, John 17, 51, 78
Blevins, Nancy 17, 51
Blosson, Tommy 25
Blue, Jerry 39, 84, 96, 107
Blye, Janice 95
Blythe, Leslie Joe 17, 51
Bockelman, Susan 17, 51, 74, 94
Bogard, Ronnie 39
Bogard, Warren 51
Bole, Linda 39
Bonfiglio, John 17, 51
Bonhan, Richard 51
Boss, Pamela 25, 71, 94
Bourke, Richard 39
Bowden, Mary 21, 51
Bowles, Sharon 22, 25
Bowers, Cynthia 51
Bowman, Janice 39, 42, 79, 94
Boyd, Harold 39, 78, 96, 102
Boyle, Rosemary Ann 20, 51
Bradford, Dennis 77
Bradford, Harry 29, 78
Bradley, Pat 39
Bradley, Ronald 39, 102
Bradrick, Kenny 20, 21
Bradshaw, Roger 39, 78, 99
Brady, Deanna 25
Bramhall, Kathy 51
Bramhall, Vicki 26
Brandt, Ernest 51
Brayfield, June 26, 76, 94
Brazell, David 51
Brennan, Pat 26, 70, 71, 78
Brenneman, Jane 26, 77, 95
Brenneman, Linda 51, 95
Brenneman, Sandra 39
Brentlinger, Randy 51, 99
Brentlinger, Terry 17, 39, 99
Bricker, Bradford 26
Brightwell, Sharon 26
Broadway, Charles 51
Brockman, Jimmy 26
Brooks, Brenda 17, 51
Brooks, Marybelle 39, 75, 94
Broshears, Beverly 39, 94
Brosius, Arthur 39, 69
Brotton, Dale 26, 76
Brown, Connie 22, 39, 95
Brown, Debbie 51, 73, 94
Brown, Francis 39
Brown, James 26, 64, 84, 85, 86, 96
Brown, John 26
Brown, Orby 21
Brown, Raetta 17, 26
Brown, Ronnie 17, 51
Brown, Tonia 39
Brown, Vicki E. 51
Brown, Vicki M. 26
Brown, Wardine 39
Bruce, Alta 26
Brunson, Douglas 22, 26, 72, 73
Brunsteter, Jacqueline 51
Bryant, Linda 51, 94
Buchanan, Sue 26, 69
Bucholz, Terrell 39
Buck, Donna 39, 94
Buckner, Connie 17, 51, 76, 94
Bulmer, Terry 51
Burchell, John 39, 84, 91, 92
Burchell, Martha 21, 51, 78, 94
Burdg, Donald 51
Burdg, Lillian 51
Burkey, Donald 51
Burroughs, Nessa 51
Busch, Ronald 51, 84
Buscher, Henry 71, 96
Buse, Stephen 51
Bush, Frank 84
Bush, James 22, 26, 64, 69, 72, 96
Bush, Martin 39
Bush, Sandra 39
Bushnell, Sandra 26, 79
Buttram, Virgina 39
Byerley, David 21, 39
Byers, Johnny 21, 51
Byers, Randy 21, 26
Byington, Leon 23, 39

C

Cain, Carol 26, 70, 94
Cain, Linda 39, 94
Caire, Charles 51
Caire, Elizabeth 26, 79
Caire, Angie 51, 94
Callahan, Jonna 22, 39, 73, 95
Callahan, Linda 51
Callison, Cheryl 51, 94
Callison, Ronald 39, 97
Campbell, Edward 39, 97
Campbell, Maxine Ann 51, 94
Campbell, Sally 17, 26
Cannada, Dale 39
Cantwell, Jo Ann 17, 51, 77
Cardinale, Johnny 51
Careswell, Judson 51
Carnahan, Clifford 51
Carpenter, Bonnie 21, 51, 74
Carpenter, Kay 17, 39
Carr, Norman 39
Carr, Patricia 51
Carson, David 51, 102
Carter, Joan 39, 78, 91
Carter, Julia 39
Carter, Leonard 26, 71
Cartwright, June 22,26, 69, 116
Caswell, Martha 39
Cathey, Cynthia 51, 94
Cathey, Susan 39, 95
Cathey, Tom 26, 72
Caylor, Merle 51
Chamberlain, Marie 51, 94
Chamberlain, Ronnie 26
Chambers, John 51
Champ, Sandra 51, 76, 94
Chance, Lynn 31, 84
Charbonneau, Vicki 39, 75
Charles, Marco 51
Chase, Donna 17, 51
Chase, Jackie 51
Charter, Gary 39, 74, 78
Charvat, Sandra 39, 76, 95
Chess Club 72
Cheek, Dorcas 25, 94
Cheek, Gail 39, 78, 95
Cheerleaders 94
Cheney, Geroge 51
Cheney, Joseph 39
Chewning, Donna 17, 51
Choir 20
Christie, Jane 51, 94
Christopher, Sylva 51, 94
Claar, Shirley 26, 79, 95
Claiborne, Johnnye 26
Claiborne, Steven 39
Clark, Cheryl 26, 64, 70, 94
Clark, Douglas 39
Clark, Elmer 51
Clark, Janet 17, 51
Clark, Jerry 26, 74
Clark, Lavenia 39
Clark, Linda 51, 95
Clark, Marilyn 26, 79
Clark, Mayetta 39
Clarkson, Cheryl 39, 77
Clausing, Carroll 27, 78, 95
Cleaton, Jerry 39
Clevenger, Sheryl 27
Clifford, Glenn 17, 51, 100, 101
Cline, Virginia 39
Clutter, Patricia 17, 39, 95
Cocannour, Gale 27, 84, 96
Cocannour, Linda 39, 73, 76, 94
Cochran, Stanley 39, 97, 99
Coffman, Linda 39
Cofield, Sharon 27, 78
Cohlmia, Gregory 51
Cole, Kathleen 27, 71
Cole, Mary 39
Cole, William 22, 27, 72
Coleman, Forrest 51
Coleman, Richard 39
Collins, Janet 27, 78, 94
Comi, Siro 51
Conard, Valerie 38, 39, 95
Conkle, Terry 39
Conner, Otis 70
Connet, Marvalee 27, 95
Converse, David 51
Cook, Charlotte 40, 78
Cook, Donna 51
Cook, Sharon 40
Cook, Steven 51
Cook, William 27
Cooper, Jay 52
Cooper, Linda 40
Cope, Alan 40
Cope, Carol 27, 94
Cope, Chrysta 27
Corey, Paticia 27, 94
Corkill, Joyce 27, 95
Cornejo, Danny 52
Cott, Daniel 52
Cotter, Eileen 52, 77
Coultis, Don 40
Coupal, James 40
Covel, Dwaine 40
Covell, Sharon 52, 76, 95
Cowden, Beverly 40
Cowden, Mary 52
Cowden, Robert 27
Cox, Elizabeth 27
Cox, Linda 17
Cox, Ronald 52
Coyer, Carolyn 52
Craft, John 52
Craig, Cathryn 27, 79
Cranford, Coya 40, 95, 96
Crawford, Mike 52, 102
Crawford, Ronald 52
Crego, Richard 40
Cribbs, Jan 21, 27, 76, 95
Crisler, Patricia 40
Cristiano, Ester 52, 75, 94
Croft, Jo 27
Cromwell, Janice 52
Cross, Steve 27
Cross Country 97
Crossette, Ann 27, 70, 71, 96
Crum, Barbara 17, 52, 94
Crum, Raymond 40
Crumb, Martha 27
Crump, Jimmie 52
Curry, Fred 72
Curry, Steve 52, 97
Curtis, James 52
Curtis, Paula 40, 95
Cushing, Timothy 70, 116

Index

A tradition at West is coming on stage after a performance to congratulate the cast for an excellent production.

D

Daffron, Robert 52
Dahlastrom, Steve 40, 72
Dailey, Lynn 40
Daley, Elaine 40, 74, 76, 79
Daney, 8arbara 27
Darnell, Donald 40
Dauster, Connie 20, 40, 95
Davidson, 8everly 74, 94
Davis, 8everly 17, 40, 74, 94
Davis, David 52
Davis, Jeanette 20, 21, 27, 76
Davis, Larry 52
Davis, Marsha 17, 52
Davis, Nancy 27
Davis, Sandy 21, 40, 116
Davis, Wayne 22, 27, 72, 76
Davis, William 52
Day Marsha 22, 27
Dearmore, Vickie 52, 94
Debate 116
DeChant, Randall 78
Dehnert, Diane 52, 94
Delling, Douglas 27, 78
DeMoss, Charlene 40, 78, 95
DeMoss, Charlotte 40, 78, 95
Denny, 8lair 52
Denny, Jon 40
Denton, John 40
Deuel, Diane 17, 21, 27, 94
Devlin, Joseph 40
Dewing, Keith 27
DeWitt, Carol 17, 95
Dick, 8radley 17, 52, 72
Dickson, John 40, 96
Dickson, Ronnie 40
Dietrich, Michael 52
Dinsmoor, 8obbie 40, 70, 95
Dixon, Charles 40
Dixon, James 27, 96, 102
Dixon, Mike 107
Dodds, Susan 27, 73, 78, 95
Dodson, Dean 52
Donnelly, Jacie 17, 52, 94
Donnelly, Loretta 17, 28
Donnelly, Toni 40
Dopps, John 21, 40
Dopps, Richard 21, 52
Dopps, Robert 21, 52
Doran, Vicky 22, 28
Dormer, Donna 28
Dougin, Cecil 52, 102
Douglass, Phyllis 28
Downing, Michael 28, 72
Downing, Patricia 52, 95
Downing, Ronnie 40
Dowty, Milton 21, 40, 99
Doyle, Saundra 40
Doze, Don 17, 52, 72
Drake, Cecil 28
Drake, Judy 20, 21, 28, 71, 76
Drake, Lonnie 52
Draper, Diane 28, 94
Dreher, 8renda 17, 52, 78, 94
Dreiling, John 17, 52
Droll, Mark 40
Dunham, Geraldine 20, 28
Dunbar, Terry 40, 76
Dunning, Larry 40, 74
Duran, Patricia 52, 94
Durant, Randy 17, 52, 72, 97
Dusenbery, William 40
Dutcher, Jim 40
Dutcher, Shirley 17, 52, 77
Duvall, Jolinda 52
Dwight, H. 102
Dwyer, Trisha 40, 95
Dye, Raye 28, 95
Dye, Vicki 52, 94
Dyer, Charles 52
Dysart, David 52

E

Eades, Richard 28, 78, 100, 101
Eades, Robert 40, 100
Earley, Larry 40
Easter, Nancy 40
Easter, Ricky 28, 71
Eastman, Janice 28, 95
Eaton, Charlotte 52
Eaton, Douglas 22, 40, 72
Eaton, Edward 28
Eaton, Linda 52, 78
Eaton, Roberta 52, 95
Eaton, Rodger 22, 28
Eberhardt, 8arbara 28
Echols, Jackie 40, 74, 95
Eckelberger, Richard 40
Eddings, Shirley 40, 76
Edgington, Connie 74
Edmondson, Carla 17, 52
Edwards, Jill 22, 40, 92
Edwards, Mitchell 17, 52, 95
Eichstaedt, Frank 40, 72
Elder, 8onnie 52
Elder, Linda 28, 95
Elder, Richard 52
Elenburg, David 52
Ellerman, Dennis 23, 40, 72
Ellington, Martha 17, 52, 95
Ellington, William 40
Elliott, Anita 40, 95, 97
Elliott, Janis 28, 95
Elliott, Michael 71, 78
Ellis, Edward 52
Ellis, Verna 28, 74
Emrich, Douglas 52
Emrich, Mike 28
Engel, Elizabeth 40
Enright, Steve 52
Enser, Sandra 28
Erickson, John 23, 40, 72
Erwin, Linda 40
Eshom, Catherine 41, 71
Eshom, Larry 17, 52
Estes, Mike 41
Etheridge, James 52
Evans, Carey 21, 41
Evans, Clinton 41
Evans, Donald 28
Evans, Steve 17, 52
Everman, David 21, 28
Everman, Suzan 41, 95
Evert, Cathy 52, 75, 94

F

Fanning, Phillip 41, 78
Fanning, Rickey 52
Fanning, Steve 52
Farney, Marsha 20, 52
Farris, Carolyn 17, 28
Farris, Janet 22, 41
Fender, 8arbara 17, 53, 78, 94
Fent, 8enjamin 17, 53, 78
Ferman, Ronald 28, 69, 84, 96
Fesler, Richard 41, 69
Fick, Michael 41
Fiedler, Shirley 17, 53, 95
Fiegel, Ronald
Fillmore, Sandra 28
Findley, George 41
Findley, Russell
Finney, Dale 53
Fitch, Gary 53
Fitzgerald, Richard 41, 84, 96
Fletcher, Donna
Fletcher, James 41
Fletcher, Linda 53, 95
Flisram, Cassandra
Fogg, Connie 28, 79
Folkers, Ellen 53, 94
Folkers, Richard 22, 28, 72
Follin, Ricky 53
Foncannon, Judy 53, 76
Football 84
Foote, Sherry 53, 95
Ford, Ellen 41, 96
Ford, Jackie 24, 28, 70
Ford, John 53
Ford, Richard 41, 91
Ford, Trena 28, 95
Foreman, Gigi 22, 29, 64, 95
Forister, Marsha 41, 76, 78, 116
Forrest, Marsha 41
Forshee, Rick 53
Foster, John 41, 74
Foster, Mary 41, 74, 78
Fowler, 8arbara 17, 29
Fowler, 8everly 53
Fox, Imogene 41
Fraipont, Michael 41
Francis, Gaye 41, 76, 95
Frank, Roylance 41
Franklin, Linda 17, 53, 94
Franks, Ron 29, 64, 71, 72, 84, 96
Fraser, Stanley 41
Frazier, Margaret 53, 78
Frazier, Terry 22, 41
Freeman, Patricia 53, 74, 94
Freeman, Steve 20, 21, 41, 76
Friend, Katherine 53
Fritchman, 8everly 22, 41, 95
Froese, Mark 22, 23, 41, 72
Fruits, Douglas 41, 102
Frutiger, Douglas 53, 78
French Club 78
Fry, Carlene 41
Fry, Terry 41, 72, 73, 84, 96, 102
Fugate, Diane 41
Fuksa, 8ennie 53
Fuller, Ann 17, 41
Fullerton, Phillip 41, 91, 96
Fullinwider, Paula 41, 74, 95
Fulzenloger, Tom 29, 96, 99
Funk, Nancy 17, 53, 94
Future Teachers 76

G

Gades, Meg 53, 76, 95
Gahman, Gerald 53
Gailey, Susan 17, 53, 74, 94
Galbraith, Suzanne 41, 79, 96
Gallegos, Mary 29, 95
Galloway, Charles 53
Galloway, Frank 29, 84, 96, 102
Galloway, Karen 53, 95
Galloway, Nancy 41, 78
Gamm, Gary 41, 84, 96
Gamm, Philip 29
Gangloff, Nancy 17, 29, 74
Garber, Linda 41, 74, 94
Garber, Sharon 29, 74, 94
Gardner. Melinda 21, 29, 94
Garner, Roger 41
Garner, Timothy 49
Garrett, Susan 53
Garrison, Kenneth 41
Gaston, Carol 22, 29, 94, 95
Gaston, David 21, 53, 72
Geile, Karen 53, 94
George, 8arbara 41
George, Carol
George, Janice 29
George, John 53
George, Kenneth 53
George, Milton 53, 102
George, Myleena 41
George, Noel 53
George, Orval 53
Getto, Sandra 41, 94
Gertz, Tommy 53
Gibson, John 29
Gilbert, Carol 95
Gilbert, Janice 29, 95
Gile, Harlan 29
Gile, Larry 20, 22, 41, 78
Gile, Nancy 53, 73, 95
Gile, Wayne 53
Giles, Connie 29, 95
Gillespie, Geanne 53, 95
Gillette, Darlene 53
Girls Sports 82
Gilley, Nanette 17, 53
Glee Clubs 7
Glyckherr, Gary 41
Gobin, Daniel 41
Godown, Marlin 41
Goertz, Daniel 53
Goertz, Donald 53
Goertz, Sondra 29
Goins, Carol 41
Goodman, Gary 41
Goodpasture, Linda 17, 53, 74, 94
Goodson, Charles 41
Goodwin, Robert 41
Gordon, Melody 53
Gorsuch, Pamela 20, 53, 94
Gorsuch, Timothy 21, 53
Gourley, Linda 17, 53, 77
Gow, Marcus 53, 72
Graeff, Terry 21, 29, 96
Gragg, Roger 41
Graham, Walter 29
Grantz, Don 17, 53
Gray, April 53, 74
Gray, Jim 29, 76, 96
Green, Judy 41
Green, Patsy 17, 53, 94

Index

Typical of West's well-dressed girls are these saddle shoes.

Greene, Richard 41, 84
Greeno, Mike 22, 41
Greenstreet, Richard 29
Griffin, Ann 41, 94
Griffin, Judith 29, 77, 79
Griffin, Nancy 17, 53
Griffith, Dorothy 53
Griffith, Phillip 53
Grimes, Dennis 29, 96, 107
Grisham, Charles 41
Grisier, Mary 20, 22, 29, 76, 95, 116
Grissom, Sandra 17, 42, 94
Grosvenor, Theodore 53
Guerrero, Frank 53
Guerrero, Salvador 42
Guy, Connie 42
Gymnists 100

H

Hadley, Gary 42
Haigler, Rick 42
Haines, Jean 17, 53, 74, 95
Hale, Dorothy 42
Haley, Patricia 42
Hall, Donna 29, 79
Hall, Sybil 42
Hamacher, Janis 53, 75
Hamacher, Patricia 42
Hamby, Cynthia 53, 76, 95
Hambleton, Linda 29, 76
Hamilton, Candis 53
Hamilton, Carolyn 42, 74
Hamilton, Marsha 42, 94
Hamilton, Michael 53
Hamilton, Sandra 17, 29, 94
Hamm, Linda 42
Hammond, Delbert 42, 96, 105
Hammond, Robert 29, 84, 89, 91
Hammond, Steve 17, 53, 71
Hamner, Jackie 17, 53, 95
Hampton, Linda 42, 74, 95
Hamrick, William 29
Hanchette, Jill 29, 95, 96
Haner, Larry 42
Haney, Pam 53, 94
Haney, Penny 17, 42, 95
Hanna, Tess 53, 99
Hannon, John 53
Hanson, Katherine 54, 94
Harder, Mark 29, 72
Harker, Carl 54
Harman, Wayman 42
Harmon, Richard 17, 54
Harper, Jerry 30, 99
Harris, Billy 17, 54
Harris, Kenny 54
Harris, Phillip 54
Harrison, Nancy 30
Harrison, Rita 54
Harry, DeWitt 17, 54
Harsh, Caressa 17, 42
Hart, Dwayne 42, 72
Hart, James 42
Hart, Kenneth
Hart, Phillip 21, 42
Hart, Sharon 30
Hartford, Ralph 54, 97, 102
Hartke, Mark 17, 42, 99
Hartzell, Patricia 42
Harvey, Charlotte 30, 95
Harvey, Donald Lee 17, 30
Harvey, Donald L. 42
Hastings, Charles 20, 21, 42, 102
Hastings, Lynn 42, 94, 96
Hastings, Roy 54
Hatfield, Linda 54, 73, 94
Hatfield, Sandra 54, 73, 76, 94
Hatter, Robert 42
Haughawout, Peter 42
Hauserman, Richard 42
Hayes, Terrald 30, 78
Haynes, Mary 30, 79
Hays, Kenneth 54
Hays, Linda 30, 95
Haywood, Arthur 42
Hazeltine, Karen 42, 95
Hazeltine, Richard 54
Head, Judy 54, 74
Hedrick, Cleo 54
Heimerman, Carolyn 54
Heimerman, Sandra 42
Heimrich, Ray 42
Heiney, Sarah 42, 94
Helfrich, James 42, 72
Helms, Linda 23, 42, 70, 95, 116
Helvie, Ronald 17, 42
Hemenway, Roy 30
Henary, Richard 42
Hendershot, Roy 30
Henderson, Gene 17, 54
Henderson, Ricky 30
Henline, Margaret 17, 54, 95
Henning, David 42
Henning, Robert 54
Henrie, Jan 21, 30, 65, 70, 73, 74, 94, 116
Henry, Marjorie 30
Henson, Carolyn 17, 30
Herold, Karl 42
Herridge, Leslie 42
Herrington, Kethleen 42
Hershberger, Grover 42
Hesket, Sheree 54, 94
Hess, Leslie 22, 42, 78, 94
Hetsel, Gene 17, 42, 69
Hiatt, Donna 54
Hickman, William 22, 30
Hicks, Albert 54
Hiebsch, Clifton 42, 76, 96, 97
Hiebsch, Stephen 54, 97
Higbee, Debra 17, 54
Higgins, Dan 54
Higgins, Hazel 54
Higgins, Melanie 42, 78, 95
Higgins, Ruth 42
Hignite, Jimmy 30, 84, 85, 96, 105
Hi-Larks 23
Hill, Beverly 17, 30
Hill, Robert 42
Hillberry, Roxie 34
Hillwick, Don 54
Hinnenkamp, Loren 42, 99
Hiner, Janet 54, 74, 94
Hiner, Joy 54, 74, 94
Hiner, Judith 54, 74, 94
Hisel, Charles 42
Hitt, Linda 43, 95
Hoffman, Bonnie 17, 54, 69, 94
Hoisington, Sharon 54, 94
Holcomb, Benjamin 54
Holcomb, Vilura 43, 96
Holder, Rufus 54
Holder, Terry 54, 95
Hollandsworth, Kenneth 43, 72
Holmes, Judy 54, 78, 94
Holsey, Sharon 43
Holt, Gary 43
Honeycutt, Leathia 54
Hoops, LaVern 20, 21, 30, 76
Hoover, Brian 43, 76
Hoover, Frank 22, 30, 72, 96, 99
Hoppe, Mary Kay 43
Horine, Wesley 54
Horner, Carolyn 43
House, Larry 43, 99
Houseman, Charles 43
Houston, Ellen 43
Howard, Tonya 54, 95
Howerton, Gene 30, 97
Howrey, Richard 21, 30
Hoyt, Kendall 43
Huckins, Ronald 22, 43, 99
Huddleston, Randall 54
Hudson, Nyra 54, 94
Huffman, Marie 30, 95
Hughes, Gladys 54, 74
Hull, Anita 54, 74
Hull, Guanda 54, 94
Hullett, Donna 17, 54, 95
Hummel, Luanne 22, 23, 38, 43, 69, 95
Hummelke, Charles 30
Hunt, Glenda 30
Hunt, Marilyn 43, 74, 94
Hurd, Jenny 54
Hurst, Marilyn 22, 43, 95
Huysman, Dennis 54
Huysman, Shirley 30, 76, 79, 95
Hyer, Dale 54
Hyre, Phil 30, 106
Hyre, Richard 43, 84, 96

I

Indermill, Sheryl 22, 30, 76, 95
Ingalls, LeAnna 22, 43, 94
Ingalls, Linda 54, 95
Inkelaar, David 43
Ioerger, Phyllis 22, 94
Irwin, Jay 30

J

Jacks, Jeffrey 43
Jackson, Aaron 31
Jackson, Karen 31
Jackson, Michael 43
Jacobs, Geraldine 54
Jacobs, Sandra 43
James, Eugene 31, 79
James, Mary 54
Janneta, Tom 31
Jarrell, Valentine 20, 21, 31
Jay, Randy 21, 31, 94
Jayne, Deloris 54, 95
Jayne, Frances 31, 76
Jee, Henjung 54, 72
Jeffreys, George 49
Jenkins, Judy 43
Jimenez, Nicky 54
Jimenez, Tony 54
Jinkins, Robin 54, 94
John, Marilyn 20, 54, 78, 95
Johnson, Billie 54
Johnson, Cheryl 23, 43, 94
Johnson, Francis 43
Johnson, Jerry 31
Johnson, Leslie 54
Johnson, Melba 31, 75
Johnson, Phyllis 54
Johnson, Sharon 43
Jones, Anita 54, 95
Jones, Barbara 43
Jones, David 22, 31
Jones, Gary 43
Jones, Marilyn 20, 31, 94, 116
Jones, Martha 43, 74, 95
Jones, Sharon 22, 31, 94
Jones, Victor 43, 76
Jones, Virginia 17, 31
Jordan, Pamela 31, 95
Jost, Lynn 43

K

Kanaga, Gary 102
Kaneff, Billie 43
Kaufman, Brad 43
Keeler, Larry 43
Keeler, Samuel 17, 54
Keeton, Barbara 54
Keimig, Janet 31
Keimig, Judith 54
Keimig, Nancy 54, 95
Keimig, Ronald 43
Keirsey, Russell 54
Kelle, Richard 31
Keller, Daniel 54
Kelley, Jon 31
Kelsey, Kenneth 43, 84, 96
Kempton, Curtis 31
Kenaga, Gary 43
Kennedy, Barbara 17, 55, 94
Kennedy, Linda 17, 55
Kennedy, Sara 43, 74, 95
Kennedy, Sheila 43
Kent, James 43
Kerns, Carol 31
Kerns, Carol 31
Kessinger, Diana 17, 55, 95
Key Club 72
Key, Phillip 55
Kilmer, Michael 20, 21, 55, 79
Kilpatrick, James 43
Kimball, Judy 31, 70
Kimble, Linda 55, 94
Kimminau, Joyce 43
King, Edward 31
King, Jerry 55
King, Jimmy 55
King, Kenneth 55
King, Martha 55
King, Merel 55
Kipers, Gary 55
Kirby, Chester 31
Kirby, Diana 43
Kirchberger, Marilyn 17, 43, 94
Kirk, Harold 55
Kirkpatrick, Linda 20, 43, 74, 95
Kirkwood, Greg 55, 69
Kiser, Jim 55
Knaup, Sharon 31
Knight, Cheryl 17, 43
Knight, Judy 43, 94
Knoblauch, David 43
Knoffloch, Orren 20, 21, 31
Knowles, Richard 43
Knowles, Vickie 55
Koch, David 21, 55
Koch, Rex 55
Koehn, Pat 43
Koehn, Wilma 55
Koker, Wynona 20, 31
Koleber, Arthur 22, 43, 73, 76
Koop, Steven 55
Kopper, David 43
Kraft, Nancy 22, 31, 94, 96
Kraus, Sharon 17, 43, 79
Kreager, Annetta 55, 95
Kreager, Robert 43
Krenk, Beverly 43, 75
Kyle, Kathryn 44

L

Laham, Marilyn 31, 70, 94

Index

Lambert, Lana 44
Lambert, Scotty 44
Lamm, Glenda 21, 44
LaMunyon, Barbara 55, 94
Lancaster, Larry 21, 55, 102
Lancelot, Jerry 44, 84, 96, 99
Landers, Romona 55
Landreth, Linda 44
Landrum, Carolyn 55
Lane, Bill 55
Landwehr, Julia 31
Landwehr, Rose 44
Lanning, Terence 32
Lanpher, Peggy 20, 44, 78, 79
Larson, Daniel 44
Larson, David 17, 44, 72
Latin Club 78
Latshaw, Wayne 32
Laughlin, Charlotte 44
Lavender, Sara 32, 95
Laver, Terry 55
Lawrence, Glenda 32, 77, 94
Lawrence, Nancy 32, 79
Lawrence, Raymond 55
Laymon, Ronald 44
Layton, Linda 17, 32
Ledbetter, Gary 44
Ledford, Geneva 32, 74
Lee, Ella 32
Lee, Judy 44
Lee, Sharon 17, 55
Leeka, Robert 21, 55, 58
Leffel, Suzanne 55, 74, 94
Legleiter, Billy 44
Legleiter, Diana 55
Lehl, Anita 22, 32, 94
Lehl, Ella 55, 95
Lehnus, Donna 32, 94
Leonard, Connie 44
Leonard, Rebecca 55
Leonard, Tommy 44
LeRoy, Keith 32
Leslie, Larry 17, 55, 78
Lester, Winnie 44
Lettermen 96
Letterwomen 96
Lewis, Billy 32
Lewis, Milton 20, 21, 55
Lewis, Peggy 44, 95
Lewis, Richard 55
Lewis, Terri 55
Lichtenberg, Judy 32
Lichtenberg, Linda 44
Lichty, Michael
Liebau, Fred 44
Ligon, Nora 44, 77, 95
Linnebur, Samuel 44
Little, Gerre 44, 78, 94, 95
Littlejohn, Gene 55, 77
Lloyd, Marietta 55, 76
Lockhart, Elery 32, 78
Long, George 55
Long, John 32
Long, Kerry 17, 44, 79
Long, Virginia 55
Looney, Lary 55
Lorence, Gary 55
Loucks, Vickie 44, 76
Loudenslager, Janice 44, 76, 79, 95
Love, Darrell 22, 32, 72
Lowderman, Jerry 55, 99
Loy, Charles 44
Lucas, Marilyn 55, 75, 76, 94
Luce, Bonita 32
Lumpkin, Billye 32, 78, 94
Lumpkin, Judith 95
Lupton, Jerald 32
Lupton, Karyl 17, 44, 78, 95
Lupton, Phyllis 22, 32, 76
Lynxwiler, Toni 21, 32, 69, 94

M

Maclaskey, Dave 44, 96, 99, 105
Macy, Susan 55
Maddux, Bill 32, 96, 107
Mainz, Diane 44
Major, Clif 55, 72
Majors, Richard 55
Makowsky, Evelyn 44
Maley, Gerry 44
Malone, Alice 17, 44, 77
Manlove, Marion 44, 64, 84, 96
Manuel, John 21, 32, 72, 78, 96
Manuel, Rita 44, 95
Mansell, Cindy 55, 74, 94
Maples, Jerry 22, 44
Maples, Judy 17, 55
Mar, Yvonne 55, 95
Mardock, Richard 44
Marlatt, Vada 17, 55, 74, 75
Marks, Don 44
Marsh, Frieda 17, 55, 75, 76, 94
Marsh, Pat 32
Marshall, John 55
Marshall, Mary 32
Marshall, Susan 17, 55, 94
Martelli, Marjorie 22, 44, 95
Martin, Ada 44, 94
Martin, Joel 56
Martin, Madeline 44
Marvin, Janet 44
Marymee, David 44
Mason, Mary Jane 44
Massey, Carolyn 44, 95
Massie, Larry 17, 56
Mast, Billy 44
Mast, Don 44
Mast, Judy 44
Mathews, Sandra 56
Mathis, Debbie 17, 56
Matlock, Sharon 17, 56, 95
Mattern, Danny 56, 96, 102
Mattern, George 32, 102
Matthews, Steve 32, 96
Maxwell, Greg 56
Maxwell, Sarah 56, 95
May, Phil 44
Mayes, Donna 56
McBeath, Linda 44, 74
McCabe, Dennis 44, 64, 84, 86, 96
McCaffery, Janet 56
McCarley, Larry 44
McClain, Steve 21, 44
McClanahan, Dennis 56
McClellan, Mary 17, 56, 94
McConnel, Ruby 56
McCullough, Cheryl 21, 56, 74
McCullough, Paul 44
McCune, Carol 44
McCurley, Larry 23, 44
McDaniel, David 56
McDaniel, Jayne 32, 95
McElwain, Linda 56, 94
McElwain, Sandra 33, 79
McFarland, Greg 56
McGann, James 44, 102
McGaugh, Joyce 17, 56
McGaugh, Lauren 44, 76
McGee, Rosemary 20, 21, 56, 74
McGinty, Mike 56
McGinty, Pat 44
McGowan, Wanda 56, 95
McIntosh, Mike 56, 77
McKay, Mike 44, 78, 84, 96, 102
McKee, Jerry 56
McKee, Sheryl 56, 94
McKinley, John 56
McKinley, Roy 33, 84, 86, 96, 103
McKnight, Darrell 44
McLaughlin, Richard 56
McLaughlin, Velma 56
McLemore, Don 23, 45
McMillen, Doug 33, 96, 102
McMillen, Fred 45, 97
McNeal, Phil 33, 91, 93, 96
McNeese, Victoria 56, 94
McVey, Jack 56, 72
McZegle, Dyane 56
Medcalf, Joe 56
Medical Careers 76
Meek, Gale 21, 45, 78
Megli, Barbara 33
Meier, Edward 21, 56
Meier, Kathy 22, 33, 77, 94
Meis, Don 56
Mellott, Carol 17, 56, 94
Melson, Rodney 56
Melton, Jeff 96
Melton, Patricia 45
Menzies, Sharron 45, 95
Merchant, Chris 56
Merchant, Jan 45, 65, 73, 95
Merchant, Margaret 56
Mertes, Bernard 33
Mesker, Gary 56
Mesker, Michael 17, 56
Messer, Janice 33, 78
Messer, Rita 45
Mick, Jean 33, 79
Mick, Sue 56, 95
Mickelsen, Diane 45
Miles, Suzanna 33, 94, 96
Miller, Carnel 33, 96
Miller, Charles 45
Miller, Gary 45
Miller, Gary 17, 45
Miller, Jake 33, 42, 71, 84, 86, 96
Miller, Jeffery 45
Miller, Linda 56, 94
Miller, Marilyn 56
Miller, Mary 56, 95
Miller, Michael 56
Miller, Michael 56
Miller, Paula 45, 74, 95
Miller, Paulette 56
Miller, Robert 56, 97
Miller, Rosetta 33, 79
Milligan, Robert 45
Millis, Dema 17, 56
Millis, Martin 45, 95
Miner, Marshall 45
Miner, Pamela 33, 77, 78, 95
Minick, John 45
Mitchell, Carla 56
Mitchell, Cheryl 45, 77
Mitchell, Douglas 56
Mitchell, Jerry 33, 95
Mixed Chorus 7
Mohney, Judy 45
Mohrbacher, Mary Lynn 22, 33, 69
Moneyhwn, Terry 56
Monroe, Elsie 45
Monroe, Tim 56
Montgomery, Kathy 56, 78, 94
Moody, Bobbie 17, 56, 94
Moore, James 56
Moore, John 45, 76
Moore, Lonnie 56, 102
Moore, Mary 33
Moore, Sharon 33
Moore, Sherril, 33, 94
Moore, Shirley 33, 95
Moore, Vendla 20, 45, 75, 95
Moore, Wanda 45
Moralez, Richard 56
Morgan, Carrie 56, 78
Morgan, Wilda 56
Morris, Caroline 45, 75
Morris, Karen 33
Morris, Michael 56
Mosier, John 17, 56, 72, 87, 91
Moss, William 22, 45
Mrs. McThing 68, 69
Mulder, Jacque 56, 95
Muller, Steve 56, 78
Mulligan, Marvin 33
Mulligin, Rodney 56, 72, 102
Mullings, Richard 45
Mundy, Daniel 45
Munson, Richard 57
Murphey, Diana 17, 57, 76
Murphey, Linda 57, 74
Murphy, Margaret 57, 95
Murphy, Max 33, 72
Murphy, Phyllis 57
Murray, Wayne 33
Musselman, Greg 45, 99
Myers, Dennis 37

N

Nanny, Larry 33
Nash, Benny 57
Nash, Phillis 33
Nath, William 33, 72, 91, 93, 96
Naylor, Donna 57, 94
Neal, Peggy 57
Neill, Linda 57, 95
Neises, Jane 45
Nelson, John 45
Nesmith, Jerry 57
Nester, Mark 57
Netzer, Greg 57
Newman, John 33
Nickell, Maralyn 45
Nichols, Kathy 57, 73, 95
Nielsen, Linda 57
Niemann, Linda 57, 95
Nightengale, Allin 57
Nix, Ronnie 57
Nixon, Bob 33
Norton, Sharon 57
Nowell, Robert 57
Nussman, Gary 33
Nussman, Judith 57, 94

O

Oard, Larry 34, 96
O'Brien, Patricia 34, 78, 94
O'Connor, Patrick 57
O'Donnell, Dell 45
Office Practice 79
Oldfield, Gilbert 45
Olguin, Frankie 45
Oliphant, Janice 34
Oliver, Donald 34
Oliver, Sharla 17, 45, 78, 94, 95
Oliver, Sherry 17, 45, 78, 94, 95
Oliverson, Cathy 22, 34, 69, 94
Olson, Harvey 34
Olson, Kathleen 20, 57, 94
Olson, Marilyn 22, 45, 72, 76
Orchestra 20
O'Reilly, William 45
Ormond, Loretta 45
Osborn, Glenda 57, 94
Osborn, Wayne 57,
Osbourn, Betty 57
Overstreet, Steven 34
Overton, James 34, 78
Overton, Jerald 34
Overton, Tom 45, 78
Owen, Richard 45
Owens, Jim 57

P

Page, Sherrill 57, 78
Palmer, Denny 57
Palmer, Roger 57
Palmer, Sherrie 34, 71, 95
Palmitier, Terri 57, 76
Pappin, Shirley 57, 79
Parker, Dennis 57
Parker, Larry 45
Parker, Linda 34, 76, 94
Parker, Linda 57
Parks, Larry 57, 84
Parnell, William 22, 23, 45
Parris, Ruthann 94, 116
Parrott, Linda 22, 34
Patnaude, Janice 57
Patnaude, Roger 45
Patterson, Larry 45
Paulk, Carolyn 45
Paulk, Lonnie 57
Pavey, Connie 45
Payne, Connie 45
Payne, Mary 57, 95
Payne, Pricilla 45, 75
Payne, Walter 45
Peacock, Deborah 57, 94
Peacock, Pam 45, 95
Pearman, Richard 17, 45
Pedroja, Nancy 57
Peebles, Linda 21, 45, 71
Peebles, Melinda 34, 76, 79
Peek, Marilyn 17, 57, 78, 94
Pendell, Richard 72, 79

Index

Pendergrass, David 57
Penner, Betty 34, 77
Penner, John 57
Pennick, Carmen 22, 34, 94, 96
Pennick, Rex 17, 57
Penrod, Barbara 45
Pep Club 94
Perkins, Mary 57
Perricome, Cheryl 45, 74, 95
Perryman, Walter 57
Perryman, William 45
Peters, Nancy 57, 94
Pettit, Carol 57
Phillips, Wesley 21, 57
Phillips, Ronnie 57
Phipps, Sharon 57
Pickering, Sharon 57, 95
Pierce, Earl 45
Pierce, Glenda 45
Pike, Daniel 57
Pitcock, Michael 46
Pledger, Michael 21, 57, 84, 102
Plumlee, Kay 34, 73, 76, 78, 94
Plumlee, Ricky 57, 78
Pollitt, David 34
Pool, Kathryn 58
Poorman, Tom 58
Porter, Carol 58, 76
Portlock, David 46
Potter, Carl 58
Potterson, Richard 17, 58
Potts, David 58
Price, Billy 58
Price, James 46, 78
Price, Janna 58, 77, 78, 94
Prior, Norma 17, 58
Protheroe, Gary 58
Pulver, Sherry 34
Pyles, Georgie 58

Q

Quantrell, Charles 46
Quatsoe, Linda 46, 76
Queen, Ivan 58
Quick, Sue 46, 75
Quiring, J. M. 21, 34, 72, 102

R

Rabe, Diana 58
Ragland, Robin 22, 23, 34, 65, 69, 94
Raigoza, Jeanie 46
Railey, Martha 20, 58, 95
Rainer, Daryl 46, 102
Rains, Alberta 46
Rains, Linda 34
Ramsey, Dwight 46
Ramsey, Loretta 58, 94
Randell, Willetta 58
Rariden, Keith 106
Rariden, Randy 46, 96
Ratcliff, Rose 58, 72, 94
Ravens, Anita 46, 94
Raybourn, LaNetta 58, 72
Raymond, Mike 46
Reagan, William 34
Reaves, Shirleyan 34
Rebenstorf, Carla 46, 94
Rector, Patricia 58, 95
Red Cross 77
Reddoch, Louis 46, 78
Redington, Mary 46, 72
Reed, Allen 34
Reed, Glen 17, 58
Reed, Karen 58
Reed, Stephen 46, 69, 72, 116
Reedy, Richard 46
Rees, Donna 21, 34, 69, 94
Reeves, Kenneth 46
Regnier, David 34
Reichenberger, John 58
Reid, Mary 20, 58
Renz, Paul 58
Reynolds, John 58
Reynolds, Vicki 58, 94
Rhodes, Marty 34
Rice, Homer 46
Rice, Robert 46
Rich, Shirley 46, 74, 75, 94
Richards, Susan 17, 58, 76
Richards, Wanda 46
Richardson, Diane 46, 75, 96
Richardson, Gayla 46
Richardson, Harold 58
Richardson, Judy 35, 73, 76, 94
Richardson, Karl 58
Richey, Connie 46, 75
Richey, Marjorie 58
Richmond, Mary Lou 35, 70, 94
Ridder, Susan 46, 70
Ridpath, Robert 46
Ring, Kenneth 17, 46, 72
Ring, Kermit 22, 46, 72
Rittgers, Susan 22, 46, 94
Roadenbaugh, Donna Sue 20, 58
Roark, Jane 46
Robbins, Donna 35, 76, 94
Roberts, Forrest 22, 46
Roberts, Kent 58, 77, 97, 99
Roberts, Richard 35
Roberts, Steve 58
Robertson, Mary 58
Robinette, Ellen 35, 69
Robinson, Deborah 58
Robison, David 35
Rodgers, Kathy 46, 75
Roe, Stephen 58
Roesler, Terry 46
Rogers, Jerry 58
Roland, David 21, 58
Roland, Seth 46, 58
Romine, Carol 58, 94
Rose, Chester 58, 72
Rose, Linda 58
Rose, Marguerite 17, 35, 70, 71
Rosensteil, Brenda 46
Ross, Calvin 46
Ross, Ethel 46
Rowson, Madalyn 58
Rubendall, Gary 35
Rucker, Richard 46, 77
Rugg, Andrea 35, 71, 94
Rugg, Thomas 58
Ruggles, Jackie 35, 74
Ruggles, Tom 21, 46
Runyon, Danny 20, 21, 35
Rusco, Ilene 46, 76
Russell, Lyniece 17, 58, 95
Ruth, Jim 35, 74
Ryan, Dennis 35, 69
Ryan, John 21, 46, 76
Ryan, Sheryl 58, 73, 94

S

Saft, Carl 46
Sales, A. J. 58, 77, 79
Salisbury, Mary 58, 94
Sallee, Maurie 46
Sams, Vickie 46
Sander, Eileen 17, 46, 92
Sanders, Richard 17, 58
Sanderson, Faye 46, 74
Sanderson, Gary 35
Sanford, Linda 22, 46
Sapp, Marica 17, 46
Saunders, Mike 58
Saville, Jerry 35
Savoy, John 58
Scarth, Mike 58
Schambron, Judy 46
Scharnhorst, James 20, 21, 58
Schilling, Linda 35, 78, 94
Schirf, Joan 46
Schirf, Joyce 46
Schlueter, Karen 35, 73, 94
Schneider, Larry 46
Scholl, Katherine 46, 76, 95
Scholl, Steve 58
Schrader, Robbie 58, 94
Schreffler, Linda 58, 77, 95
Schroeder, Raymond 46
Schuler, Charles 58
Schuler, Jeri 58, 94
Schuler, Linda 46, 95
Schuler, Nancy 22, 46, 79, 95
Schulte, Eugene 35
Schulte, Robert 46
Schulze, Shirley 46
Schweitzer, Kenneth 35
Science Club 74
Scott, Donna 47
Scott, Erwin 47
Scott, Ronald 47
Scott, Sherry 47
Scribner, Dixie 17, 59
Scroggins, Jackie 59
Seager, Kenneth 17, 59, 72
Secrest, Glorena 59
Sedam, Dianne 59
Seely, Daniel 47
Segers, Janice 17, 59, 74
Seible, Rebecca 22, 47
Selby, June 20, 59, 78, 95
Sell, Clarissa 35, 64, 94, 95
Sellers, William 59
Sells, Bettie 35
Sells, Oliver 59, 76
Senecal, Mary 17, 59, 73, 94
Septer, William 59
Seyfrit, Richard 47
Shackelford, James 59
Shaffer, Jane 47, 94
Shane, Edna 59
Shannon, Sharon 59, 72, 94
Sharon, Raymond 35
Sharp, Danny 47
Sharpsteen, Cherrie 59, 94
Shaw, Joan 35
Shaw, Mike 99
Shaw, Richard 35
Sheahon, Mike 47, 91, 96, 97, 116
Shearhod, Cheryl 59
Shearhod, John 35
Sheck, Marcile 35, 94, 96
Sheehee, Jerry 59
Sheets, Larry 35
Sheffield, Joe 59
Shelley, Mike 59
Shelton, Jackie 59
Shelton, Mike 59
Shepherd, Tommy 96, 102
Sherrill, Cynthia 59
Sherwood, Roberta 59
Shields, Sandy 35, 70, 71
Shirley, Charlotte 47, 95
Shirley, Cynthia 59, 78, 94
Shogren, Mike 47
Shreve, Marilyn 23, 47, 79, 94
Shuler, Jerry 59
Shumate, Charles 59
Shumate, John 57
Shurtz, Larry 47
Shutts, Janet 47, 78, 95
Sidles, Diane 59, 78, 94
Siegel, Jerry 35
Sigg, David 59
Sigle, Dennis 17, 59
Sill, Jerry 59
Silvers, Janet 47
Simmons, Kenneth 21, 47, 99
Simmons, Richard 47
Simon, James 47
Simpson, Elaine 59
Simpson, Joe 59
Sims, James 59
Sion, Ed 35, 72, 74, 96
Sissell, Jim 59
Sissell, John 47
Sizemore, James 59
Sizemore, Pat 47
Slate, Jerald 47, 84, 96
Sleeper, Pat 35, 95
Sloan, Carolyn 47, 94
Sloan, Charles 47
Sloan, John 35
Smallwood, William 47
Smelcer, Kathryn 17, 59
Smith, Barbara 35, 74
Smith, Betty 47
Smith, Carolyn 47, 95
Smith, Charles 59
Smith, Cynthia 59
Smith, Danny 59
Smith, David 17, 59
Smith, Debbie 59, 73, 94
Smith, Donald R. 47
Smith, Donald W. 35
Smith, Douglas 59, 78
Smith, Freda 35
Smith, Gary 47
Smith, LaDonna 20, 35
Smith, Linda 59, 94
Smith, Linda 59, 94
Smith, Linda 47, 69
Smith, Linda 47, 77
Smith, Margaret 47
Smith, Sherril 23, 47, 94
Smith, Stephen 47, 102
Smith, Steven 47, 102
Smith, Steven 59
Smith, Steven 59
Smith, Terralyn 47
Smith, Thomas 47
Smith, Vickie 17, 59, 94
Sommerhauser, Dan 59
Sowell, Dwight 47, 78
Spanish Society 79
Spangler, Linda 59
Spaulding, David 36
Speaking of Murder 66, 67
Speck, Betty 36, 79
Speck, Dennis 47
Spooner, Kathy 47, 78
Spradlin, Terry 36
Spring Sports 104
Spurgeon, Mike 36
Spurgeon, Richard 59
Spurling, Joe 59
Squires, Patricia 20, 21, 59
Stamps, Claudia 59
Stancer, James 36, 77
Stanhope, Shirley 47
Stapleton, David 36
Stark, Judy 36, 77, 79, 95
Starns, Harold 20, 21, 36
Starr, Steven 36, 84, 96
Staudacher, Leroy 47
Stauffer, Richard 22, 47, 72, 91
Stauffer, Robert 47, 84, 89
Staunton, Roxanna 47, 94
Stearman, Timothy 59
Steffen, Nancy 17, 59, 95
Stein, Carol 59, 94
Stein, Donald 47
Stephens, Barbara 59
Stephens, Donna 47
Stephens, Q. 21, 47, 70, 84
Stephenson, Mary 47, 76
Stevens, Patricia 20, 21, 60
Stewart, Kenneth 36
Stewart, Ramona 47
Stewart, Reta 60
Stewart, Zandra 47
Stinson, Glenda 17, 60, 94
Stirling, James 47, 78, 99
Stirling, Martha 36, 95
Stirnaman, Shirley 47
Stithem, Josephone 36, 79
Stovey, Tom 24, 65, 81, 96, 100, 101
Stowe, Gordon 36, 96
Stowe, Robert 22, 47
Straw, Sally 17, 47, 95
Stringer, Alfred 47
Stringer, George 47
Stubblefield, Danny 36
Stucker, Linda 17, 60
Student Council 73
Stull, Beverly 47
Sucher, Dennis 47
Sullens, Vicki 60, 75, 95
Sullivan, Jerry 47, 104
Sullivan, Judy 60, 94
Summers, Joan 36
Sumner, Myrna 60, 94
Sundberg, Stephen 47
Surface, Jennifer 60
Surface, Ronald 48, 76, 116
Suttle, Sandra 48
Swan, Debby 48
Swan, Eddie 48, 78
Swan, Sheryl 60, 95
Swift, Donnie 60
Swimming 98
Switzer, Danny 60, 102
Switzer, Nancy 48

Index

Sylvester, Richard 60
Szambecki, Tony 48

T

Taber, Velma 4B, 74
Tabing, John 60
Tabor, Sheryle 36
Talley, Marilyn 22, 36
Tannehill, Joyce 4B, 95
Tatro, Larry 48
Taylor, Janice 4B
Taylor, Janice 60
Taylor, Marilyn 4B
Taylor, Nancy 48, 96
Taylor, Pat 17, 60, 73
Taylor, Sheryl 48
Taylor, Susan 23, 36, 73, 94
Tedder, Sharon 4B
Tegarden, Marie 4B
Tennis, Helen 60, 94
Terry, Donna 4B
Terry, Jack 60
Thespians 69
Thole, Janice 36
Thole, Vicki 60
Thomas, Ernest 48
Thomas, Gayle 60
Thomas, Jan 36, 69
Thomas, John 60
Thomas, Judith 36
Thomas, Martin 60
Thompson, Bonnie 60
Thompson, Bonnie 48, 94
Thompson, Elma 60
Thompson, James 60, 77
Thompson, Pat 4B, 64, 65, 95
Thompson, Sandra 4B, 7B
Thompson, William 4B, 7B, 99
Thornton, Beverly 17, 60, 94
Thurston, Alan 22, 36
Tilton, Emma 36, 79
Tinkum, Arnold 60
Tinkum, Janice 36
Tolbert, Rebecca 21, 60
Toman, Wayne 4B, 106
Toombs, Randall 48, 69, 100
Torkelson, Richard 60
Torres, Elizabeth 60, 76
Torres, Olivina 48, 79
Towns, Anita 4B, 94
Towns, James 60
Towns, Ronny 4B
Towns, Steven 4B, 72
Trail 70
Trailsmen 23
Trezise, Carolyn 20, 21, 36, 76
Trinkle, David 60
Troell, Richard 36, 79
Troll, Harry 60
Troll, James 36, 96
Trotman, Marilyn 60, 95
Trotter, Marcia 48, 76,.95
Tucker, Linda 4B, 77
Tucker, Susan 22, 23, 36, 95
Tucker, Roy 60
Turner, Karen 4B
Turner, Kathleen 48
Turner, Marsha 60
Turner, Stacy 4B, 102
Tussey, Beverly 4B
Tuttle, Karen 48, 71
Twyford, Gloria 48, 77, 95
Tyson, Vicki 4B

U

Underwood, Jennie 48, 73, 95
Unruh, Stephen 4B, 78, 91, 97
Upton, Barney 60
Uran, Janet 48
Urquhart, Diana 17, 4B, 79, 95
Usherettes 75

V

Valentine, Mary 4B, 71, 73, 78, 95
Valle, Sally 17, 60
Vanatta, William 36
Vance, Una 60
Van Dyke, Linda 60, 94
Van Dyke, Shirley 37, 96
Van Natta, Ricky 60
Van Ness, Lloyd 37
Varner, Lawrence 4B
Veach, Connie 37
Vickers, Laverna 37, 74
Vickers, Robert 4B, B4, 100
Vickery, Bill 4B
Villa, Julio 60
Vix, Sue 48, 76
Vogel, Lynne 21, 4B
Volz, Connie 20, 60, 7B, 94
Volz, John 21, 37, 72, 99
VonMerveldt, Rolf 21, 4B
Vosburg, Vivian 48
Vredenburg, William 37

W

Waldon, Patty 60
Walker, David 71
Walker, Earl 37
Walker, Howard 37
Walker, Jean 4B
Walker, Robert 37
Walker, Sandra 17, 49
Walker, Wanda 17, 49
Wallace, Elizabeth 37, 76
Waller, Gary 60
Walsh, Barry 60
Walters, Nancy 49, 71, 95
Walton, Jerry 37
Ward, Cynthia 20, 22, 37, 77, 95
Ward, Joe 60
Ward, Paul 37, 71
Wargo, Paul 49
Warrender, Ronald 49
Warrender, Donald 61
Warren, Jack 60
Waterman, George 37, 72, 77, 96
Watson, Alta 17, 37
Watson, Gale 61, 76, 95
Watson, Susie 49, 76
Watts, Gary 49
Watts, Jim 37
Watts, Linda 61, 94
Weatherson, Gail 49, 95
Weaver, Leland 49
Weaver, Montie 61
Webb, Douglas 49
Wee, Eugene 17, 74, 61
Weese, Betty 49
Weidner, Coeta 17, 37, 95
Weippert, Karen 49, 92
Weirauch, Martin 17, 61
Weiser, Ronnie 61
Welliver, Sally 37
Wenke, Ben 49
Wenke, Susan 61, 7B, 94
Wentz, Darrell 37, 72, 102
Wentz, Marcia 17, 49, 95
West Word 70, 71
Westerners 22
Weston, Mary 37, 76, 95
Westwood, Bret 61, 77
Westwood, Franklin 49
Whedbee, J. R. 70, B9, 91, 92, 93, 96
Wheeler, Carrell 61
Wheeler, Jimmy 49
Whitcomb, Wayne 37, 84, B9, 90, 91, 92, 96
White, Charles 37
White, Glenn 49
White, James 49, 102
White, Joy 61
White, Kenneth 37, 61
White, Lloyd 61
White, Roger 61, 77
White, Verna 37
Whited, William 61
Whited, Barbara 61
Whitlock, John 49, 77
Whitman, Carol 61
Whitwell, Judy 49
Whitworth, Larry 61
Wiegand, Judy 49
Wiggins, Arla 61
Wilcox, Warren 61, 74
Wiley, Karen 49, 95
Wilken, Daniel 49
Wilkinson, Bill 61
Williams, Carol 49, 94
Williams, Ginger 61, 95
Williams, Janet 61, 94
Williams, Kathy 61
Williams, Kathryn 22, 37
Williams, Rex 37
Williams, Tara 20, 21, 49
Williams, Terry 20, 21, 49, 72
Williams, Wade 49
Willis, Sharon 61, 95
Willson, Sherryl 61
Wilson, Agnes 61
Wilson, Cheryl 22, 49, 94
Wilson, Donald 61
Wilson, Jim 61, 99
Wilson, Kathryn 17, 49, 95
Wilson, Terry 49
Winn, Henry 61
Winn, Robert 61
Winn, Rodney 61
Winsea, Henry 61
Winters, Anne 49, 73, 77, 95
Winters, Robert 49
Wise, Kent 37
Wiseman, Dianna 37
Wiseman, Julie 17, 61, 95
Withrow, Riley 61
Wolf, Donna 37
Womack, Jerry 49
Wong, Edwin 49
Wong, Esther 61
Wong, Linda 61
Wood, Linda 49, 95
Wood, Marie 49
Woodley, Kent 49
Woodward, Andy 70, 72, 76, 7B
Woodward, Paul 49
Wooten, Kathleen 49, 69, 78
Worford, Stephen 37, 96, 99
Wormer, Richard 61
Wray, Douglas 61
Wray, Sheryl 61, 94
Wrestlers 102
Wright, Karen 61
Wright, Linda 49, 74, 95
Wright, Margaret 95
Wuthnow, Linda 7B
Wulf, Carla 49, 64, 65, 78, 95
Wyant, Dianne 37, 95

Y

Yarnell, Teresa 61, 74, 95
Yerton, Richard 49
York, Diana 49, 76
York, Judith 22, 23, 49, 95
Young, Carol 37
Young, Dick 22, 37
Young, Gary 49
Young, Michael 49, 96, 100
Youngman, Judy 61
Y-Teens 74

Z

Zabel, Michael 61
Zeiner, Harold 61

"How To Raid the Refrigerator in One Easy Lesson" as taught in boys' foods.

Randy,
We're finally Seniors,
Huh? Lots of Luck
in everything Johnny
'64 Vols

Conclusion

And so, as another year comes to a close, the kaleidoscopic whirl begins to slow. Soon now, it will stop completely, and a new pattern will begin to form. The reflected images of this year, good and bad alike, will probably never be forgotten. Many cannot be forgotten.

A tragic event—the assassination of John F. Kennedy—will remain perhaps the most outstanding happening of the school year. From the time the shocking intercom announcement interrupted fourth hour classes, through a long weekend of sadness, and a day's dismissal for national mourning, not many students escaped a personal feeling of loss for the great leader.

Fortunately, the good memories far outnumber the bad. The year was filled with new fads—"Beatlemania" and suckers for example, and new accomplishments, such as taking fourth in state in football, and capturing state firsts and seconds in gymnastics. The debate squad presented West with its first debate trophy and a few seniors presented themselves with the first senior row in the parking lot.

As one reflects on the year's occurrences, it seems hard to believe that time has passed so quickly and the year is ending. For many seniors a new life is beginning as they prepare to step from this kaleidoscopic world into a much bigger one.

But as always the majority of students remain, waiting to become next year's upperclassmen when they will return to West to take their place in a new revolving circle of people, places and things.

TAYLOR PUBLISHING COMPANY
"The World's Best Yearbooks Are Taylor-made"

Randy —
The best of luck in
the future to a real pal.
Thanks for the help you gave
me with my Physics. Be good!
— Dave Everman '64

Randy,
Best of Luck
always. You are
a real sweet guy.
It has really
been a blast being
in band with you.
Be Good
Linda Peebles

Randy,
It's been great
knowing you the past
three years at West! Good
Luck in the future.
J.M. Quiring
"64"

Randy,
I've enjoyed
having senior
Comp. with you.
It's been alot
of fun. (ha) You're
a real swell
guy and I'll
never for you.
Carol DeWitt

You have
to be a good
kid or Carol
wouldn't have
signed it.
Phil Key

Randy,
I sure have had
fun knowing you
this year, especially
in Chemistry. Lots of
Luck. Dick Greene

To the guy
with the water gun
Bud Ashlock
"65"

Randy:
It's been nice knowing you and it will be in the future. Good luck
Phil Fanning

Randy -
It's been really great knowing you these 3 years and I've enjoyed having you in my classes. Best of luck to a really, really sweet boy
Kay Plumlee

you know. I think the whole class will flunk the test tomorrow in principles. Good luck to you John Whitlock "65"

To a great chemist
may all your explosions be small
Billy Wilkinson

Randy,
I've enjoyed knowing you in band. Best of Luck in the future. Keep that sax "hot" + squeeky.
Gab Meek
"65"

Randy,
Hope to see you in the future and whatever you do - DON'T GET A PAPER ROUTE,
Mark Dowell
- 65 -

Randy,
Good luck in college and life.
Richard J. Alley
65

Randy,
You're real good guy and I hope you know it. We have had a lot of fun in Trig. and Principles and I hope you have a lot of success in college. Good Luck from a fellow Senior.
Mike Downey

Randy,
You're always so quiet in class. Just when you do say something it is usually right. Best of luck always.
Your friend
Jerry Ellis
'64

Randy
I don't know
about this signing
a seniors book but
Best of Luck Always -
Steve Claiborne (65)

To a real good
guy Good Luck
Steve Curry

To the
best sax player
in the band.
Loads of luck.
Glenn

Randy,
You have been one of
the greatest guys I have
known at West. You know
how to keep your mouth
shut. At sometimes pays off.
Good Luck
Don Stubblefield
"64"

To a real nice guy and
a great (sax player!) Good
luck after graduation.
Phil Hunt

From one Randy to
another. Good Luck!
Randy Durant

Randy,
I hope you keep up
the good work.
Lots of Luck.
Stephen Green '64

Randy,
anyone who can
take Harrell for
3 years has to be
a real great guy.
We've had fun in
Bretz & Harrell's class.
Best of Luck to a
Great guy!
Marty
Rhodes

To Randy,
A old friend from
back in the days at Hassell.
Good luck & God bless.
Terry H. Franklin

Randy,
Even though
you didn't make a
sound all year in
Chemistry, I knew you
were there all the time.
Good luck after graduation.
Tommy Knox

Randy,
It has been a lot of
fun knowing you & hope
to see often after graduation,
Phil Gamm

Randy,
One of the nicest
boys I have known.
It has been a pleasure
having you as my lab
partner. Please excuse
my over-bossiness in
trying to boss you.
Clause Daly
'65.

Randy,
Well, it looks like our final year has almost come to a close. It has really been fun knowing you and I want to say I think you are one of the sweetest guys at West. Thanks a lot for walking with me. Good luck always!

Sandy
McElwain

I wish you the best of luck in years to come, I hope you will never forget me
Henry Domenesh
'64

Randy,
Its been nice knowing you in govt. Good Luck in the future.
Gary Aussman
'64

Trading cards was almost as big a mix-up as the Trail signing party!

Cheerleading tryouts were attended by many (girls) and climaxed by the election of six.

A Year Includes

cheerleading tryouts, a singing Christmas tree, and seniors exchanging their cards

A year includes many things, so many they could never all be written here or even remembered.

Many students have fond memories of their first high school football game, and trying to remember whether their science class is G8 or H8.

For others there are memories of getting class rings and a research theme.

For 476 people there are last memories, the last game, the last day at the senior table, the last class and then graduation.

For all, this is not really an ending but another new beginning.

An annual event: Our singing Christmas tree.

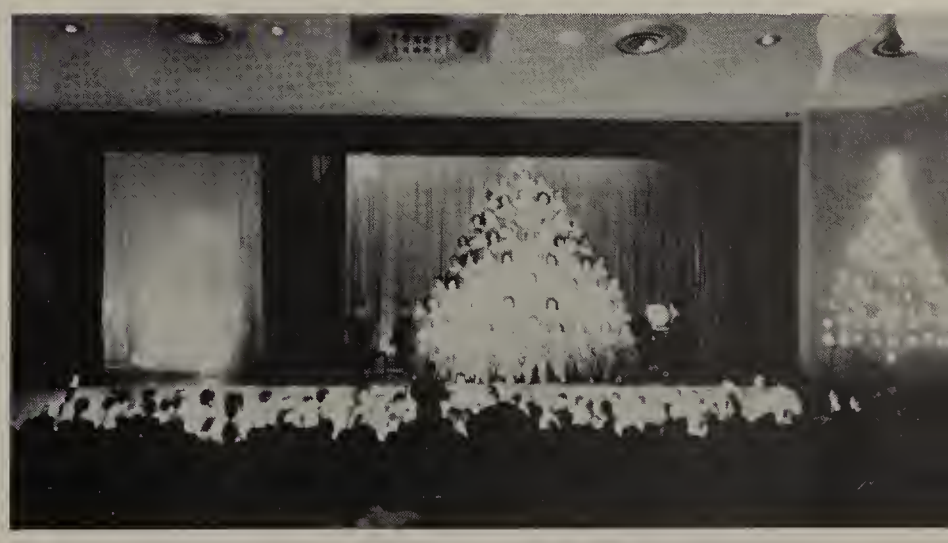

". . . forever and ever!"

An experimental drama was presented at West this year for the final production of the '63-'64 season.

"Our Town" used only ladders, a few chairs, sound effects, and a talented presentation of pantomime by the actors and actresses.

The stage manager, played by Richard Aley, came on stage at times to explain various things not explained by the action.

Robin Ragland played Emily Webb, a romantic young girl, and Victor Jones played George Gibbs, Emily's beau and later her husband.

It was enjoyed by many for its unusualness and talented presentation.

The stage manager, expertly portrayed by Richard Aley.

"Isn't the moon terrible?"

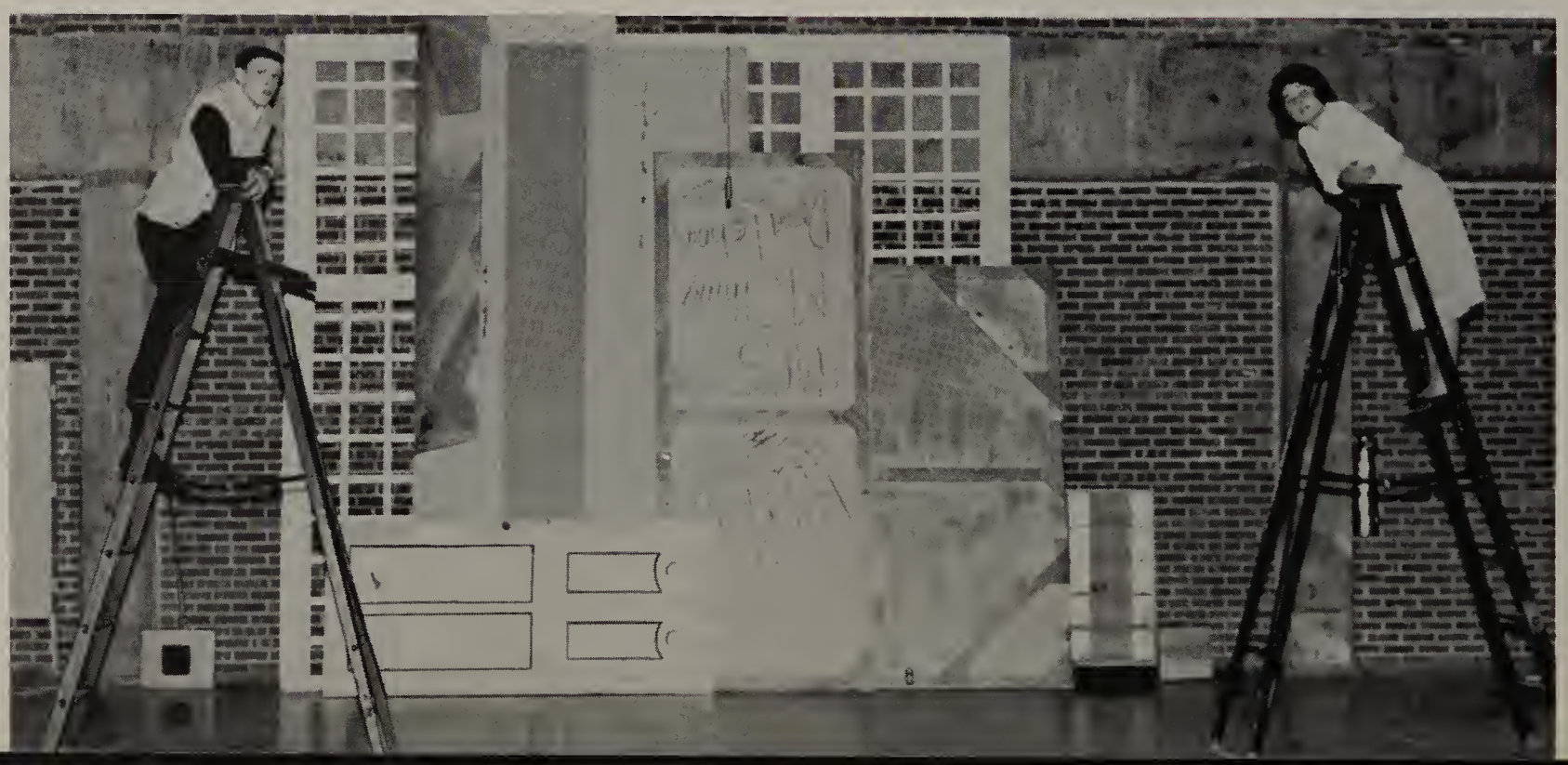

"You can go back, can't you?"

Experimental Drama Presented

"Our Town,"
enjoyed by many

After the bride threw her bouquet, the audience threw rice at the retreating couple.

"What kind of shoes are those, Dahling?"

Assemblies Presented

"Johnny Carson Show"

"Buddy Bill"

The Johnny Carson show, the S.S. Abominable and the Powder Puff were the scenes of the Sophomore and Senior Assemblies.

The West stage was transformed into the Johnny Carson show during the Soph assembly and was graced with the appearance of Zsa Zsa Gabor and Granny from the Beverly Hillbillies.

The seniors turned it into two giant pirate ships with Captain Cloddy and Esmerelda at their heads as they waged war on each other.

Both were well planned and produced.

"Be my, be my Baby."

Everyone is a little sick on the S.S. Abominable on a Monday morning.

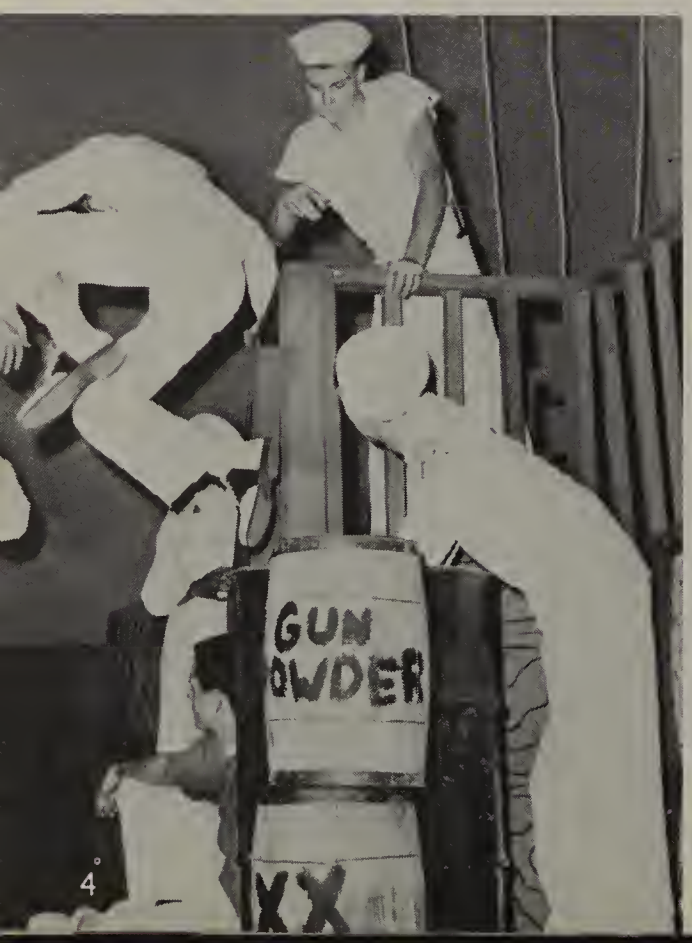

"But never, never on a Monday 'cause that's the day I've had enough!"

". . . and now we are the greatest pirates on the sea!"

Betty and Bill

reign as Prom Royalty

The queen, Betty Caire, is crowned and given red roses.

"Lisbon Antigua" was the theme for this year's Junior-Senior Prom, held at the Cotillion Ballroom. The highlight of the evening was the crowning of the Prom King and Queen, Bill Nath and Betty Caire.

Decorations of the dance floor included a fountain and the tables were decorated with dripped wax bottles with a red rose in each.

The evening was enjoyed by many and will be long remembered especially by the graduating seniors!

Prom royalty dance to the music of Norman Lee's band.

Senior class president, Tom Stovey, crowns King Bill Nath as the attendants look on. They are Robin Ragland, Wayne Whitcomb, Rita Manuel, Jerry Blue, Judy Lumpkin and John Burchell. Not pictured are Susan Taylor and Ron Franks.

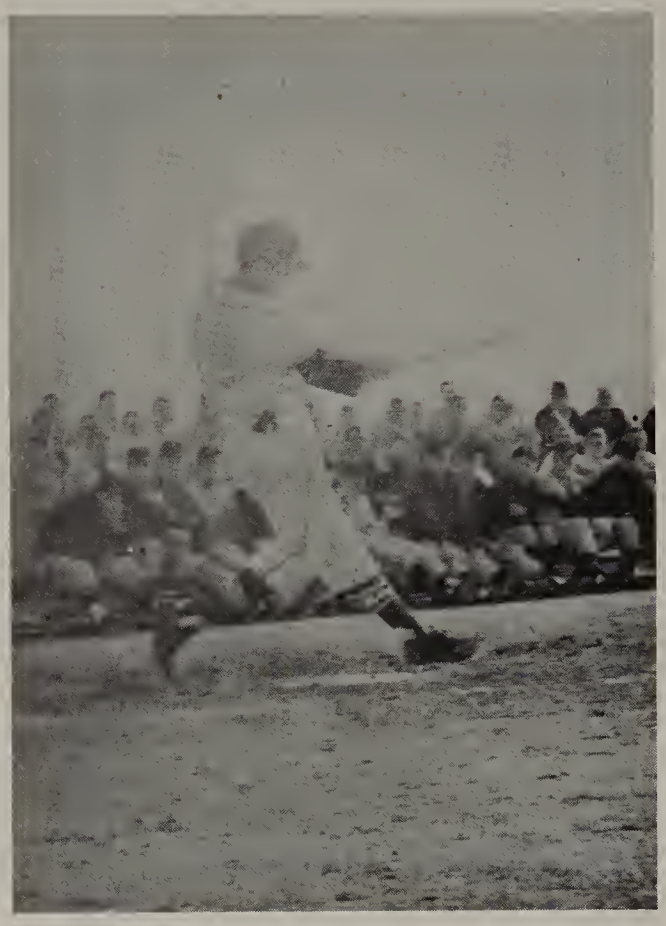

Even Babe Ruth struck out once in a while.

Hours of practice make up an 8-1 season.

Diamondmen

place 3rd in State Tourney

The Pioneers won their own regional and went on to take third in the State Baseball Tourney at El Dorado.

This year the batmen had three men with a batting average of .300 or over. Frank Bush had a .351 average, John Dickson had .300, and Larry Oard had .333. Bill Maddux was the outstanding pitcher. He allowed only 15 hits and 20 walks. He struck out 89 of the 204 opponents that he faced for an 8 win, 1 loss record. He and Jim Gray pitched two no hitters.

Row I: P. McNeil, J. Baker, D. Grimes, B. Maddux, J. Gray, F. Bush. **Row II:** R. Scott, B. Miller, P. Gullerton, J. Burchell, R. Towns, M. McKay, J. McKinley, T. Gorsuch, D. Cornejo. **Row III:** D. Olson, H. Boyd, R. Busch, L. Byington, J. Sims, M. Wilson, B. Vanetta, D. Speck, J. Dixon, L. Eshom, J. Shouse. **Row IV:** B. Vickery, M. Morris, J. Mosier, J. MacIntosh, J. Ford, F. Byrd, G. Baughman.

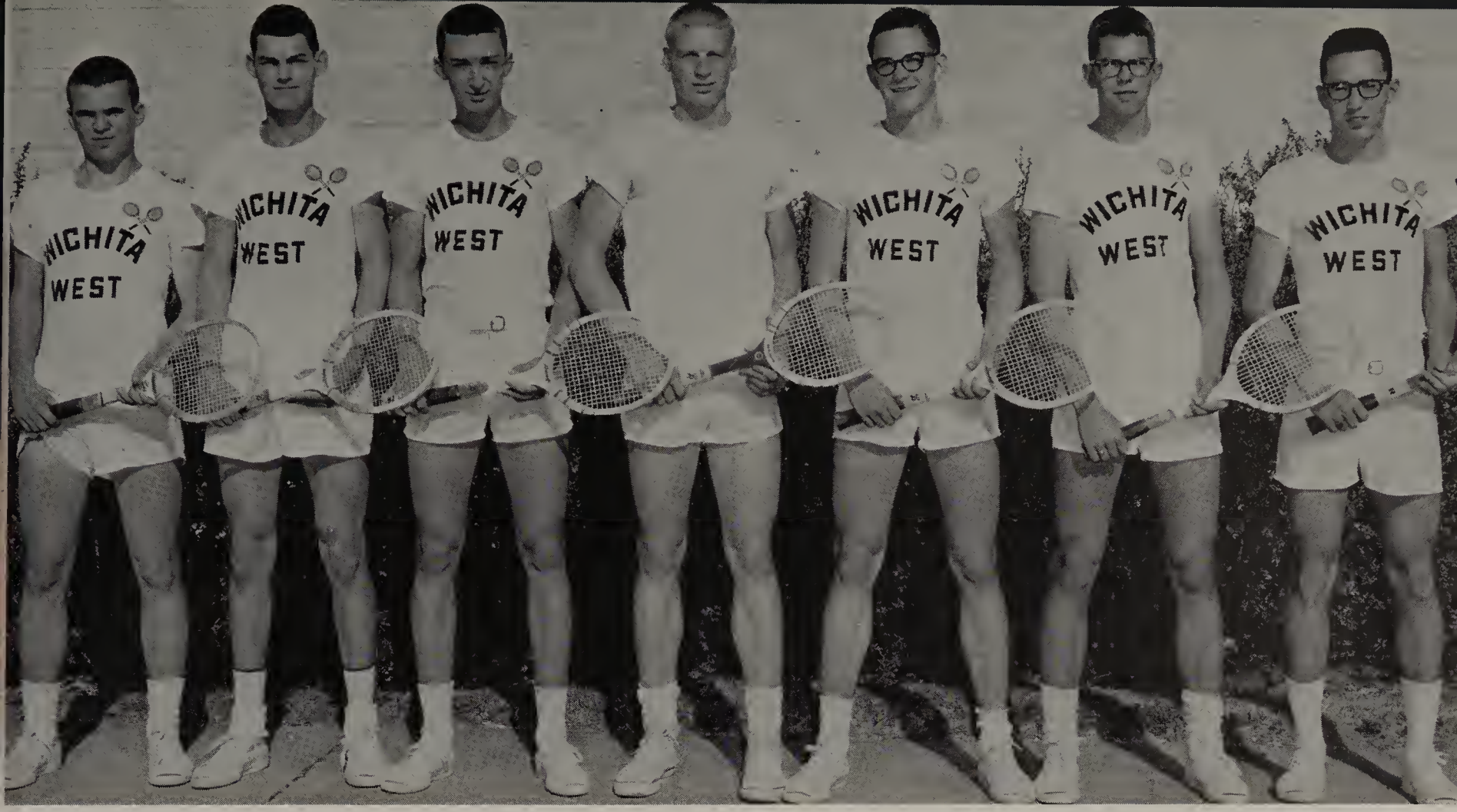

H. Buscher, M. Minor, J. Sullivan, B. Nath, R. Stauffer, S. Sundberg, T. Janetta.

Netmen

take 2nd in League play

With only three returning lettermen, Hank Buscher, Bill Nath and Marlin Godown, coach Dennie Bretz took four newcomers, Jerry Sullivan, Steve Sundberg, Marshal Minor and Rick Stauffer, and formed a winning combination.

West's real strength was in the bottom part of the ladder. From the second spot on down, the Pioneer netmen were hard to beat. Kapaun was the only team able to break through.

A netman prepares to backhand the ball over the net.

Practice makes perfect.

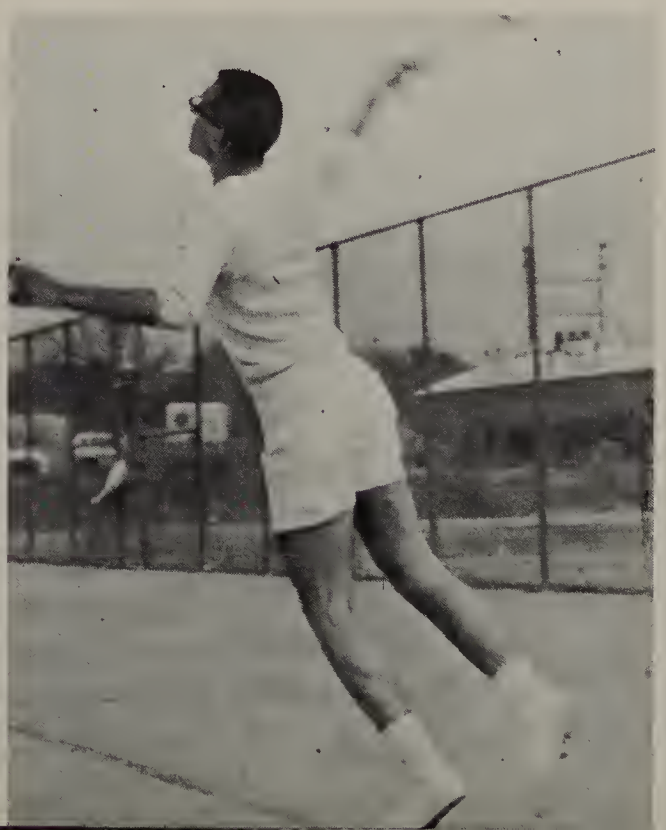

Anchorman Bob Hammond approaches the tape for another gold medal for West's mile relay team.

Junior Mike Sheahon takes another hurdle in his stride.

Cindermen

send 5

to State

The West Track and Field Team sent Jim Hignite, a dashman, and the mile relay team to the State Track and Field Meet in Manhattan. The Mile Relay team, consisting of Mike Sheahon, Larry Beasley, Ron Adam and Bob Hammond, placed third behind Sumner and Shawnee Mission East.

Row I: G. James, R. Durant, O. Connor, C. Hummelke, J. Whedbee, D. Switzer, D. Converse, D. Koch, D. Harry, G. White, F. McMillen, J. Buppi. **Row II:** T. Shepherd, D. Maclaskey, F. Bowerman, M. Manlove, A. Elliott, D. McCabe, G. Glyckherr, J. Cooper, G. Wee, E. Domenich, G. Ledbetter, R. Plumlee, D. Hillwick, C. Comi. **Row III:** C. Sanger, T. Fry, R. Fitzgerald, K. Kelsey, G. Stowe, B. Farrington, M. Sheahon, J. Hignite, C. Quantrell, B. Hammond, J. Miller, S. Curry, L. Beasley, L. Jost, J. Bupp.

E. Kriwiel, R. Rariden, J. Louderman, P. Hyre, M. Ziser, T. Rugg, M. Elliott.

Golfers

send 6 to Regionals

The West High golf team qualified six men for the regional golf tourney at Wellington. Mark Ziser came within 2 points of qualifying for the state tournament. Randy Rariden, Jerry Lowderman, Tom Rugg, Mike Elliot and Phil Hyre also qualified for the regional meet.

Phyl Hyre lines up a putt.

A golfer picks up his ball after he sinks a putt.

Brave Pioneers guarding our sacred statue!?

Faces Depict

pioneer spirit,
new hair-dos,
and varied moods

Not me?

Pepsi?

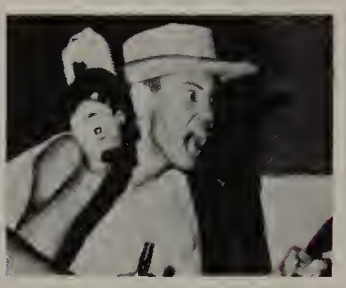

You're kidding?

Enthusiasm?

Really hers?

Senior?

Beatle?

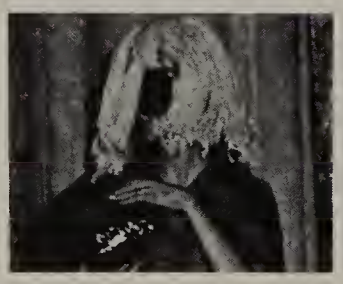

Prayer?

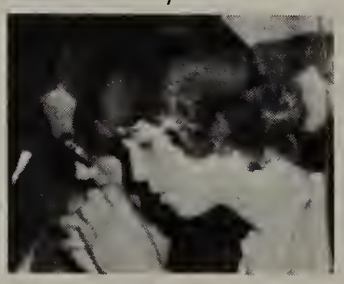

Energy?

Of course!

Brave pioneers?

Pioneer?

Bright pioneers?

Foreign pioneers?

Superstitious pioneers?

Intelligent pioneers?

Sleepy pioneer?

Talented pioneer!

I have a surprise for you, children . . .

May 27, 1964

Commencement: Beginning

marriage,

college,

service?

Three very proud seniors descend the ramp after receiving a piece of paper, called a diploma, that climaxes twelve years of hard work.

Commencement, as Dr. Friesen explained, is not the end but the beginning.

The future will include many and varied things. Many seniors will be getting married, or going into the service, or just sitting, or going on to college, or working, or going on to a vocational school.

Whatever they go on to do we wish them great success and happiness!

476 proud WEST High SENIORS!

The first student speaker, Ann Baker, spoke on the subject, "Impossible!", that made many stop and think.

The second speaker, John Manuel, "salvaged enough from censorship" to give an excellent speech!

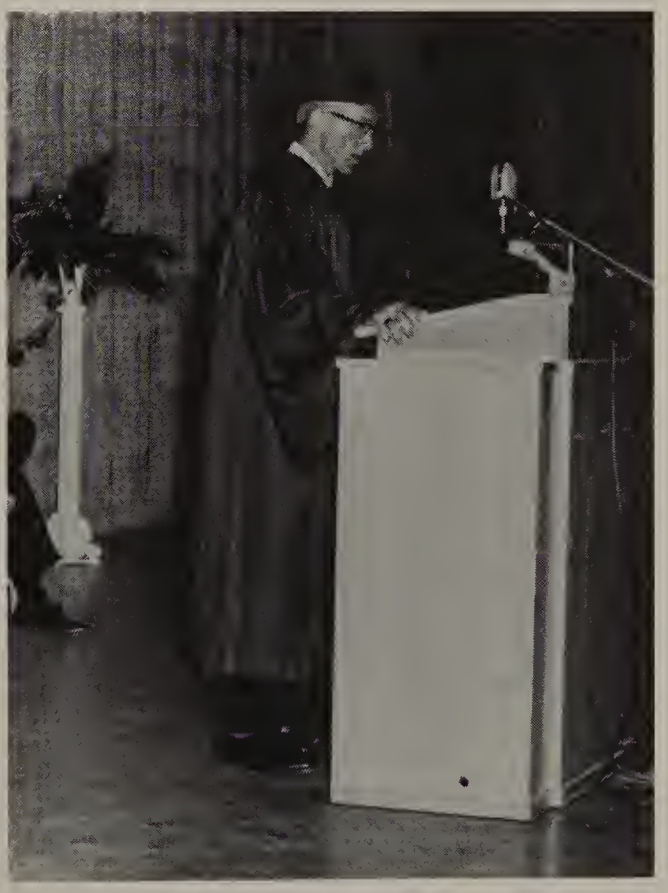

Six Wichita high schools gathered at the W.U. Fieldhouse for Vespers.

Vespers:

Many inspired by Rev. Youngs

Left, right, left, right, left, right, left, right, left, right, left, right, left, right, left, right, left, right.

The annual ring turning brings out the beast in Mike Miller.

Tom Stovey, president of the senior class, leads the departing seniors in the alma mater.

Some joyful and some sad, maybe it depends on whether one passes or flunks.

Everyone joins in singing the alma mater for the last time.

Last Day

brings tears, and triumphs

What is important about 3:15 p.m. on May 22, 1964? Four hundred and seventy-six people can tell you, for that was their last high school day.

Twelve years ended with the seniors gathering at the clock at D and G and Tom Stovey leading the singing of the alma mater, the S-E-N-I-O-R yell, many tears and relieved smiles, and a kiss for every ring turned.

Remember your first day of grade school? For these people that day and this will be long remembered as the beginning and end of about 2150 days of worry, grade cards, browning and days and days of hard work and fun!

Good luck, SENIORS! We wish you the best of everything!

And So,

The year ends
with many fond memories

An important part of the year were the basketball games.

She has a question?

A distinguished visitor from France was welcomed at the French Club banquet.